



A000608467

OFFICE OF THE COUNTY RECORDER
CASS COUNTY, MINNESOTA
CERTIFIED, FILED, AND/OR
RECORDED ON

12/26/2014 9:18:14 AM

AS DOC #: A000608467

PAGES: 2

REC FEES: 0.00

KATHRYN M. NORBY
CASS COUNTY RECORDER

BY SR Dep TX#: 120142

Page 1 of 2
A000608467

CERTIFICATE OF LOCATION OF GOVERNMENT CORNER

I hereby certify that this survey, plan, or report was prepared by me or under my direct supervision and that I am a duly Licensed Land Surveyor under the laws of the State of Minnesota.

Patrick A. Protti

Date: 12-16-14 License No: 41002

North Quarter Corner of Section 5, Township 140 N, Range 25 W, 5th P.M.

On _____ found a _____

left monument as found, lowered monument, removed monument (explain)

On 10-25-14 placed a 1/2" x 18" iron pipe with plastic cap stamped "RLS 41002", up 02

SKETCH OF REFERENCE TIES

Corner Index: A-7

Not to Scale

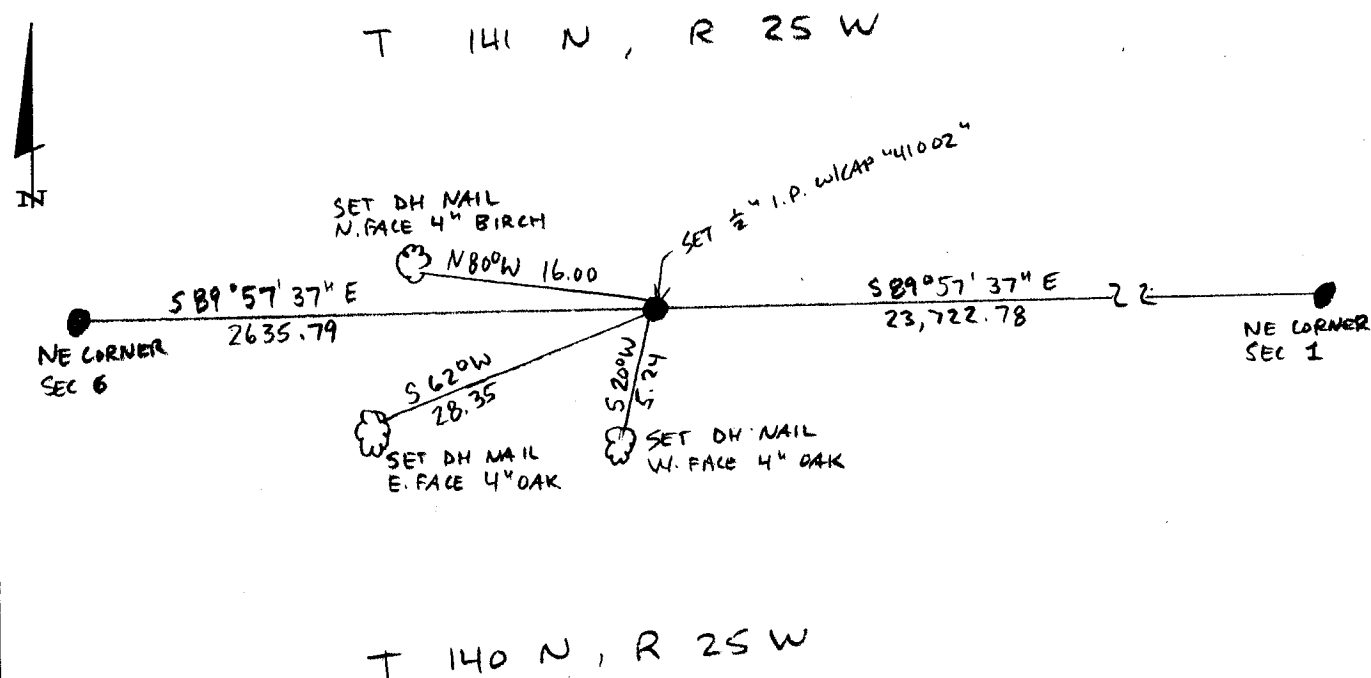



Statement of Evidence

**North quarter corner, Section 5, Township 140 North, Range 25
West, 5th Principal Meridian, Cass County, Minnesota**

1867 – Original U.S. Government Survey subdividing the township was performed. No traverse line was run along the north line of the section and nothing was set to memorialize the corner.

2014 – Patrick Trottier, PLS 41002, found no evidence of corner. Position was considered lost and established by single proportion method between NE corner of section 6 and NE corner of section 1, both on north line of said township. Set 1/2" x 18" iron pipe with plastic cap stamped "RLS 41002" and established witnesses as shown on the face of this survey.

County Coordinates (Cass County North)

Northing 163311.87
Easting 586497.12