



A000608451

OFFICE OF THE COUNTY RECORDER
CASS COUNTY, MINNESOTA
CERTIFIED, FILED, AND/OR
RECORDED ON

12/26/2014 9:17:58 AM

AS DOC #: A000608451

PAGES: 2

REC FEES: 0.00

KATHRYN M. NORBY
CASS COUNTY RECORDER

BY SR Dep TX#: 120142

Page 1 of 2 A000608451

CERTIFICATE OF LOCATION OF GOVERNMENT CORNER

I hereby certify that this survey, plan, or report was prepared by me or under my direct supervision and that I am a duly Licensed Land Surveyor under the laws of the State of Minnesota.

Patrick A. Stollie

Date: 12-16-14 License No: 41002

Northeast Corner of Section 35, Township 136 N, Range 31 W, 5th P.M.

On 5-10-14 found a 3" cap on pipe, 0' below grade in trail centerline

left monument as found, lowered monument, removed monument (explain)

On _____ placed a _____

SKETCH OF REFERENCE TIES

Corner Index: V-21

Not to Scale

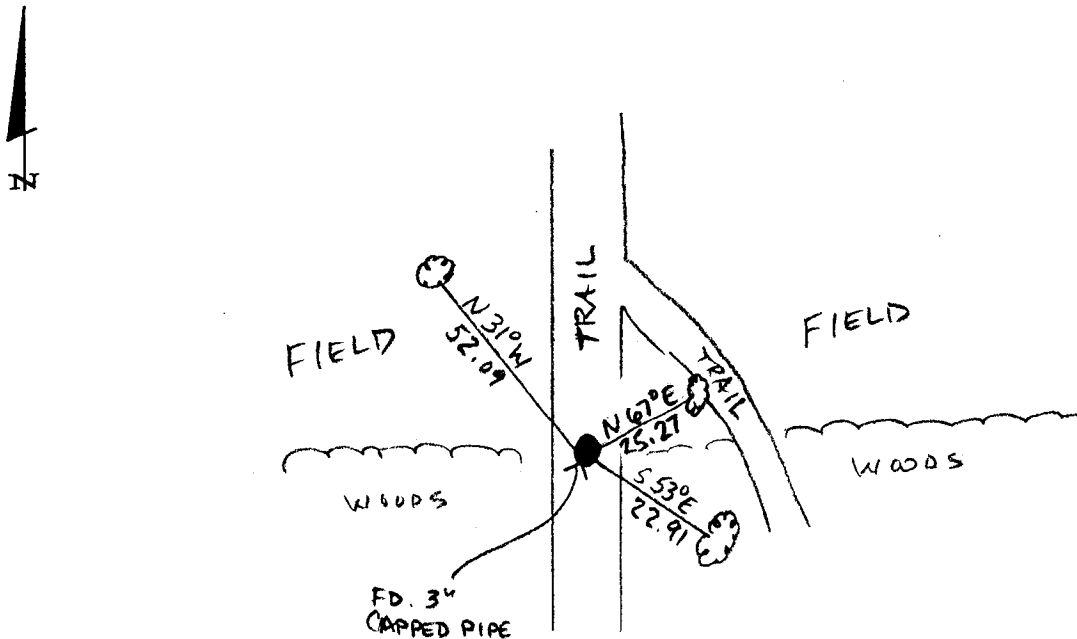

Statement of evidence for this corner position is on the back of this page



Statement of Evidence

**Northeast corner, Section 35, Township 136 North, Range 31
West, 5th Principal Meridian, Cass County, Minnesota**

1870 – Original U.S. Government Survey establishing this corner was performed. A wood post was set marking its location from which the following witnesses were established:

8” Spruce	S 50° W	25 links
7” Balsam	N 64° W	12 links
6” Balsam	S 41° E	20 links
5” Aspen	N 65° E	22 links

1910-11 – A.W. Moulster in County Survey Record Book A, pages 456-464, found the SE and SW bearing trees and set 2x48” capped galvanized iron pipe in concrete. Also found in Curo Book 50, p. 127.

2014 – Patrick Trottier, PLS 41002, found and accepted a 3” cap on pipe, 0.4 below grade on a woods trail. Remnants of concrete were found around base of pipe. Accepted pipe as corner and established witnesses as shown on the face of this survey.

County Coordinates (Cass County South)

Northing 246478.20

Easting 481407.33