



A000608437

OFFICE OF THE COUNTY RECORDER
CASS COUNTY, MINNESOTA
CERTIFIED, FILED, AND/OR
RECORDED ON

12/26/2014 9:17:44 AM

AS DOC #: A000608437

PAGES: 2

REC FEES: 0.00

KATHRYN M. NORBY
CASS COUNTY RECORDER

BY SR _____ Dep TX#: 120142

Page 1 of 2 A000608437

CERTIFICATE OF LOCATION OF GOVERNMENT CORNER

I hereby certify that this survey, plan, or report was prepared by me or under my direct supervision and that I am a duly Licensed Land Surveyor under the laws of the State of Minnesota.

Patrick A. Stottin

Date: 12.16.14 License No: 41002

North Quarter Corner of Section 27, Township 136 N, Range 31 W, 5th P.M.

On _____ found a _____

left monument as found, lowered monument, removed monument (explain)

On 10-21-14 placed a 1/2" iron pipe with plastic cap stamped "RLS 41002",
flush with asphalt on centerline of County Road 24

SKETCH OF REFERENCE TIES

Corner Index: R-15

Not to Scale

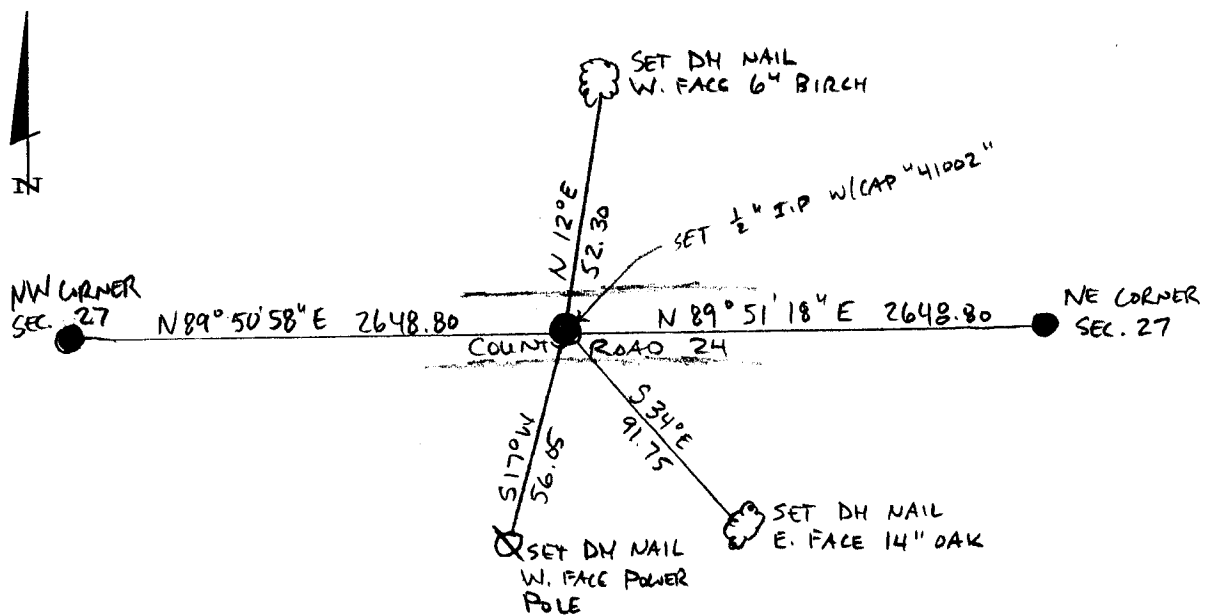



R-15

Statement of Evidence

**North quarter corner, Section 27, Township 136 North, Range
31 West, 5th Principal Meridian, Cass County, Minnesota**

1870 – Original U.S. Government Survey establishing this corner was performed. A wood post was set marking its location from which the following witnesses were established:

| | | |
|-------------|----------|----------|
| 11" Bl. Oak | N 78° E | 12 links |
| 10" Aspen | S 25 ° E | 20 links |

2014 – Patrick Trottier, PLS 41002, found no evidence of corner. Position was determined by holding centerline of CR 24 per highway plans, which show corner to be on the centerline. Position is equidistant from NE and NW corners of said section 27. Set ½" iron pipe with plastic cap stamped "RLS 41002" and established witnesses as shown on the face of this survey.

County Coordinates (Cass County South)
Northing 251746.24
Easting 473437.88