



A000607939

OFFICE OF THE COUNTY RECORDER  
CASS COUNTY, MINNESOTA  
CERTIFIED, FILED, AND/OR  
RECORDED ON

12/4/2014 1:17:34 PM

AS DOC #: A000607939

PAGES: 2

REC FEES: 0.00

KATHRYN M. NORBY  
CASS COUNTY RECORDER

BY SR Dep

Twp 141 Rge 27 Index No. E.0-11.0

### CERTIFICATE OF LOCATION OF GOVERNMENT CORNER

North Quarter of Section 9, Township 141 N., Range 27 W., 5th P.M.  
State of Minnesota, County of Cass

At the corner location shown on the sketch:

On 21 July 2006 found a 1 inch iron pipe with brass cap, leaning, straightened  
and pushed into ground until 1.5 feet is exposed

left monument as found     lowered monument     removed monument (explain)

On \_\_\_\_\_ placed \_\_\_\_\_

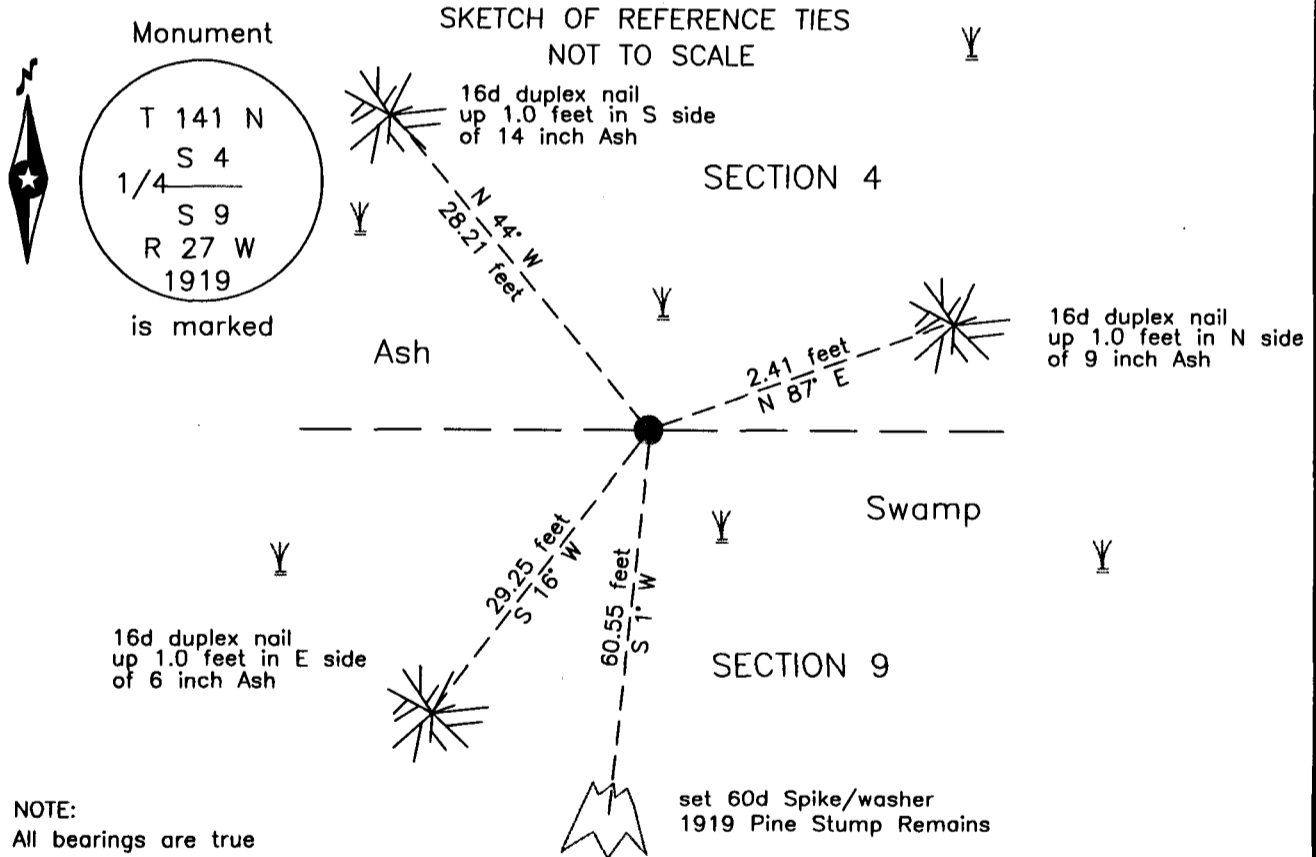

Statement of evidence relative to this corner location is on the back of this page.

I hereby certify that this survey, plan or report was prepared by me or under my direct supervision and that I am a duly Licensed Land Surveyor under the laws of the State of Minnesota.

Terry L. Freeman, Cass County Surveyor  
Date 12/3/14 MN License No. 21367



**Index No. E.0-11.0**

Statement of Evidence

**North Quarter corner Section 9, Township 141 North, Range 27 West, 5th Principal Meridian.**

Jan. 1874 P.H. Conger, General Land Office (GLO) Deputy Surveyor in the subdivision of Township 141 North, Range 27 West, set a post for the original corner and referenced as follows:  
8" Birch            N 15° W            10 links (6.60 feet)            5" Cedar            North            3 links (1.98 feet)

June 1919 E.G. Harrington, GLO U.S. Cadastral Engineer, in the notes of the reestablishment of a portion of the exteriors and subdivisional lines of this township states "40.50 True proportional point for the ¼ sec. cor., unable to find any evidence of the original post or bearing trees. Set an iron post, 3 ft. long, 1 in. diam., 26 ins. In the ground, with brass cap"... "No tree suitable for a north bearing tree." The following witness was established:  
12" Norway Pine    S 1°30' W    92 links (60.72 feet)  
Said records are on file with the Minnesota Historical Society, St. Paul, Minnesota, copies are filed with the Cass County Highway Department, Surveyor's Office (CCHD/SO).

July 2006 B. Hippen, technician and E. Lindquist, Cass County Land Department Forester, records of the CCHD/SO, found the GLO 1 inch iron pipe with brass cap, up 1.5 feet in Ash swamp and witnessed it as follows:  
1919 Pine stump            S 1°30' W            60.55 feet to a 60d spike and washer set in the remains  
14" Ash                    N 44° W            28.21 feet            6" Ash            N 87° E            2.41 feet  
6" Ash                    S 16° W            29.25 feet  
The monument, recovered and established references for the position are shown on the face of this document.

**Analysis of the recovered record data, field evidence and survey measurements, indicates that the monument recovered by CCHD/SO in 2006 is the position established by the GLO in 1919 and is the correct perpetuation of this corner.**

**County Coordinates (Cass County North)**  
**Northing 190235.92**  
**Easting 527842.57**