



A000607790

OFFICE OF THE COUNTY RECORDER
CASS COUNTY, MINNESOTA
CERTIFIED, FILED, AND/OR
RECORDED ON

12/1/2014 11:44:16 AM

AS DOC #: A000607790

PAGES: 2

REC FEES: 0.00

KATHRYN M. NORBY
CASS COUNTY RECORDER

BY SR Dep

Twp 142 Rge 25 Index No. V.0-11.0

CERTIFICATE OF LOCATION OF GOVERNMENT CORNER

North Quarter of Section 33, Township 142 N., Range 25 W., 5th P.M.
State of Minnesota, County of Cass

At the corner location shown on the sketch:

On _____ found _____

left monument as found lowered monument removed monument (explain)
On 11 Dec 2006 placed a 1 X 30 inch Aluminum capped tube, up 0.9 foot,
125'± East of Forest Road 2101.

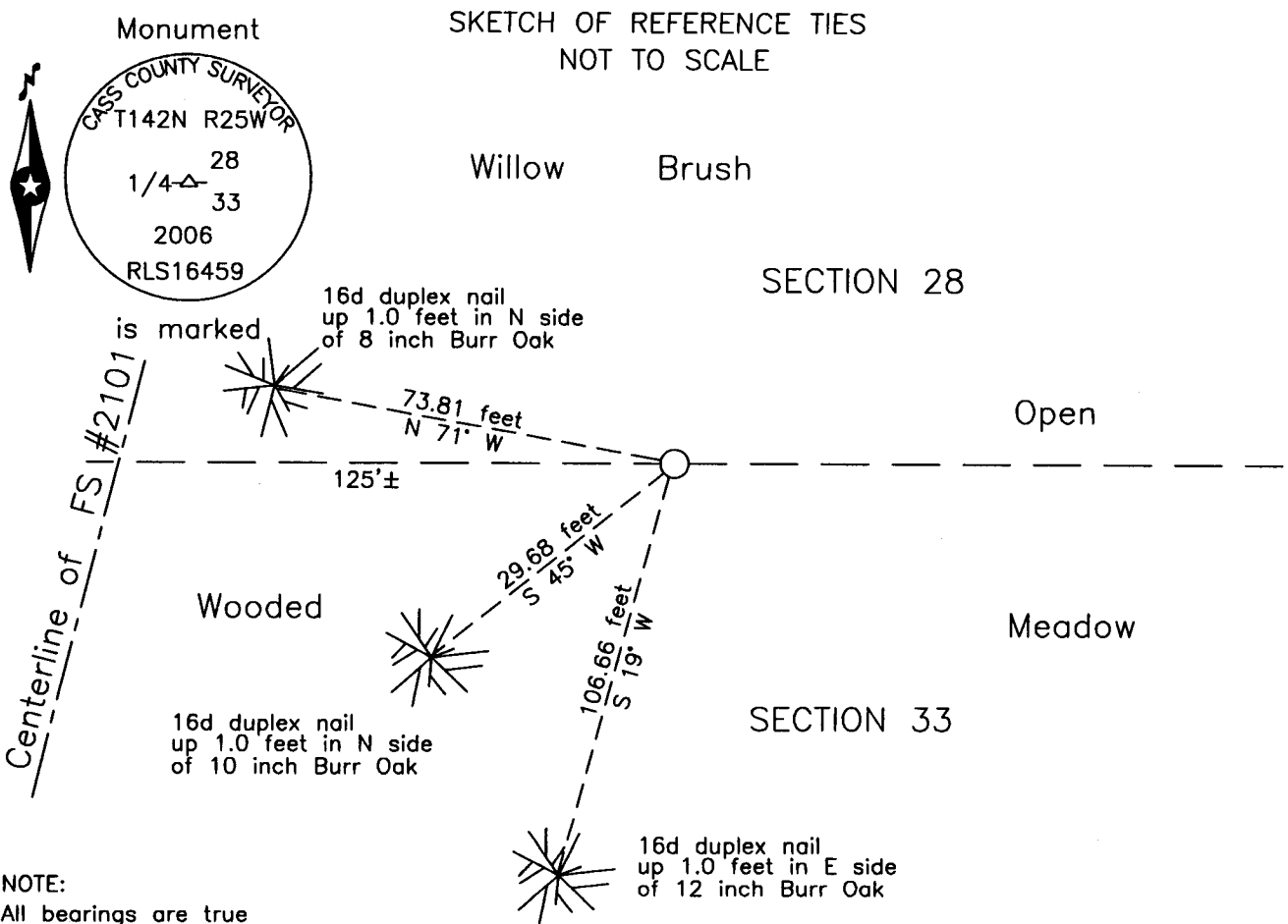

NOTE:
All bearings are true

Statement of evidence relative to this corner location is on the back of this page.

I hereby certify that this survey, plan or report was prepared by me or under my direct supervision and that I am a duly Licensed Land Surveyor under the laws of the State of Minnesota.

Terry L. Freeman, Cass County Surveyor
Date 11/26/14 MN License No. 21367

Statement of Evidence**North Quarter corner of Section 33, Township 142 North, Range 25 West, 5th Principal Meridian.**

- April 1871 W.P. Allen and E.P. Putnam, General Land Office (GLO) Deputy Surveyors in the notes of the subdivision of Township 142 North, Range 25 West, set a post for the original corner and referenced it as follows:
7" Cedar N 51° E 8 links (5.28 feet) 10" Fir S 40° W 4 links (2.64 feet)
The above record is on file with the Minnesota Historical Society in St. Paul, Minnesota, copies are filed with the Cass County Highway Department, Surveyor's Office (CCHD/SO).
- Sept. 2006 B. Hippen, technician, records of the CCHD/SO, searched at this position, no evidence was recovered. The area has been logged recently.
- Dec. 2006 B. Hippen, technician, records of the CCHD/SO, made an additional search, no evidence was recovered. An aluminum county monument was placed midway and on line between the reestablished Northeast and recovered Northwest corners of Section 33 and witnessed as follows:
8" Burr Oak N 71° W 73.81 feet 10" Burr Oak S 45° W 29.68 feet
12" Burr Oak S 19° W 106.66 feet
- Nov. 2014 B. Hippen, technician, records of the CCHD/SO, found monument and witnesses from 2006. The monument, recovered and established references for the position are shown on the face of this document.

Analysis of the recovered record data, field evidence and survey measurements, indicates that the monument set in 2006 by CCHD/SO is the accepted location of this corner.

County Coordinates (Cass County North)**Northing 200302.15****Easting 591657.52**