



A000600759

OFFICE OF THE COUNTY RECORDER  
CASS COUNTY, MINNESOTA  
CERTIFIED, FILED, AND/OR  
RECORDED ON

3/5/2014 11:19:11 AM

AS DOC #: A000600759

PAGES: 2

REC FEES: 0.00

KATHRYN M. NORBY  
CASS COUNTY RECORDER

BY SR Dep

Twp 134 Rge 30 Index No. E.0-03.0

### CERTIFICATE OF LOCATION OF GOVERNMENT CORNER

North Quarter corner of Section 7, Township 134 N., Range 30 W., 5th P.M.  
State of Minnesota, County of Cass

At the corner location shown on the sketch:

On 30 Jan 2014 found a 2.5 inch outside diameter iron pipe, down 2', under ice.

left monument as found     lowered monument     removed monument (explain)

On \_\_\_\_\_ placed \_\_\_\_\_

#### SKETCH OF REFERENCE TIES NOT TO SCALE

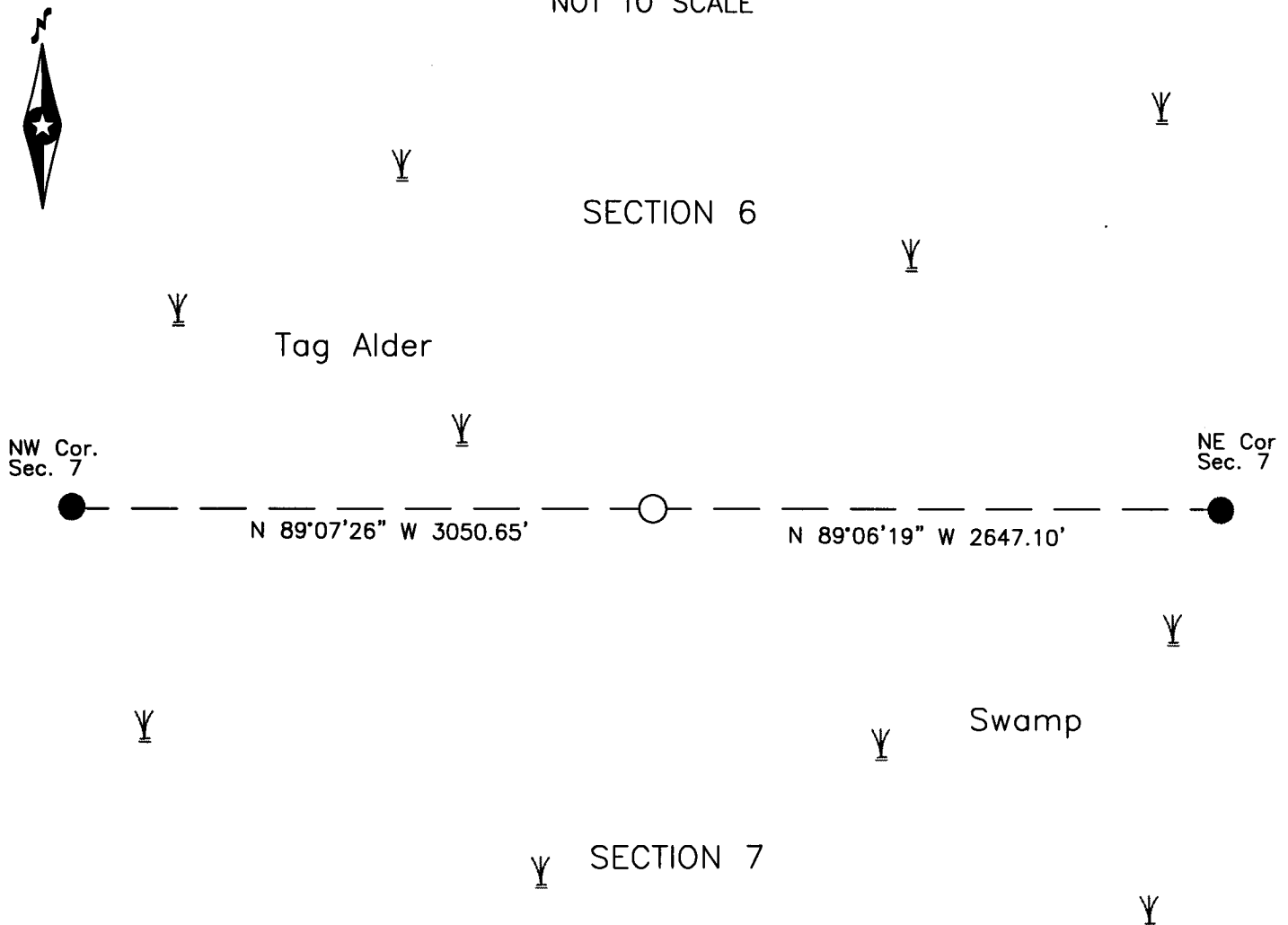

NOTE:

All bearings are true

Statement of evidence relative to this corner location is on the back of this page.

I hereby certify that this survey, plan or report was prepared by me or under my direct supervision and that I am a duly Licensed Land Surveyor under the laws of the State of Minnesota.

Terry L. Freeman, Cass County Surveyor

Date 3/5/14 MN License No. 21367



**Index No. E.0-03.0**

Statement of Evidence

**North Quarter corner of Section 7, Township 134 North, Range 30 West, 5th Principal Meridian.**

- April 1868 N. Butler, General Land Office (GLO) Deputy Surveyor, set a post for the original corner in his subdivision of this township and referenced it as follows:  
16" Black Ash N 86° W 10 links (6.60 feet) 8" Yellow Birch S 60° E 21 links (13.86 feet)  
Said records are on file with the Minnesota Historical Society, St. Paul, Minnesota, copies are filed with the Cass County Highway Department, Surveyor's Office (CCHD/SO).
- Oct. 1916 E.B. Horst, LS 376, Deputy County Surveyor, survey for a County Road, Record 392, Survey Record Book C, page 91 and Curo Book 96, page 122, on file in the CCHD/SO, states "we set a 2 1/2" by 4 ft capped I.M. at the point being in edge of small creek, No trees near for bearings we set 2 stakes" and follows:  
Stake North 33 feet Stake South 33 feet
- Jan. 2014 B.Hippen, technician, records of the CCHD/SO, found 2.5 inch outside diameter iron pipe, down 2 feet, under ice, in open Tag Alder swamp, no trees within 300 feet.

The monument, recovered and established references for the position are shown on the face of this document.

**Analysis of the recovered record data, field evidence and survey measurements, indicates that the monument recovered in 2014 by the CCHD/SO is the accepted location of this corner.**

**County Coordinates (Cass County South)**

**Northing 204085.00**  
**Easting 489851.05**