



A000599318

OFFICE OF THE COUNTY RECORDER
CASS COUNTY, MINNESOTA
CERTIFIED, FILED, AND/OR
RECORDED ON

12/30/2013 3:43:03 PM

AS DOC #: A000599318

PAGES: 2

REC FEES: 0.00

KATHRYN M. NORBY
CASS COUNTY RECORDER
BY SR _____ Dep

Page 1 of 2 A000599318

Twp 142 Rge 26 Index No. V.0-15.0

CERTIFICATE OF LOCATION OF GOVERNMENT CORNER

North Quarter corner of Section 34, Township 142 N., Range 26 W., 5th P.M.
State of Minnesota, County of Cass

At the corner location shown on the sketch:

On 15 May 2013 found a 2 inch iron pipe with brass cap, flush, 4.5 feet ±
north of centerline CSAH #4.

left monument as found lowered monument removed monument (explain)

On 11 Oct 2013 placed a 1 inch by 24 inch Aluminum tube with Aluminum cap,
down 0.05 foot, 4.5 feet ± north of new centerline CSAH #4.

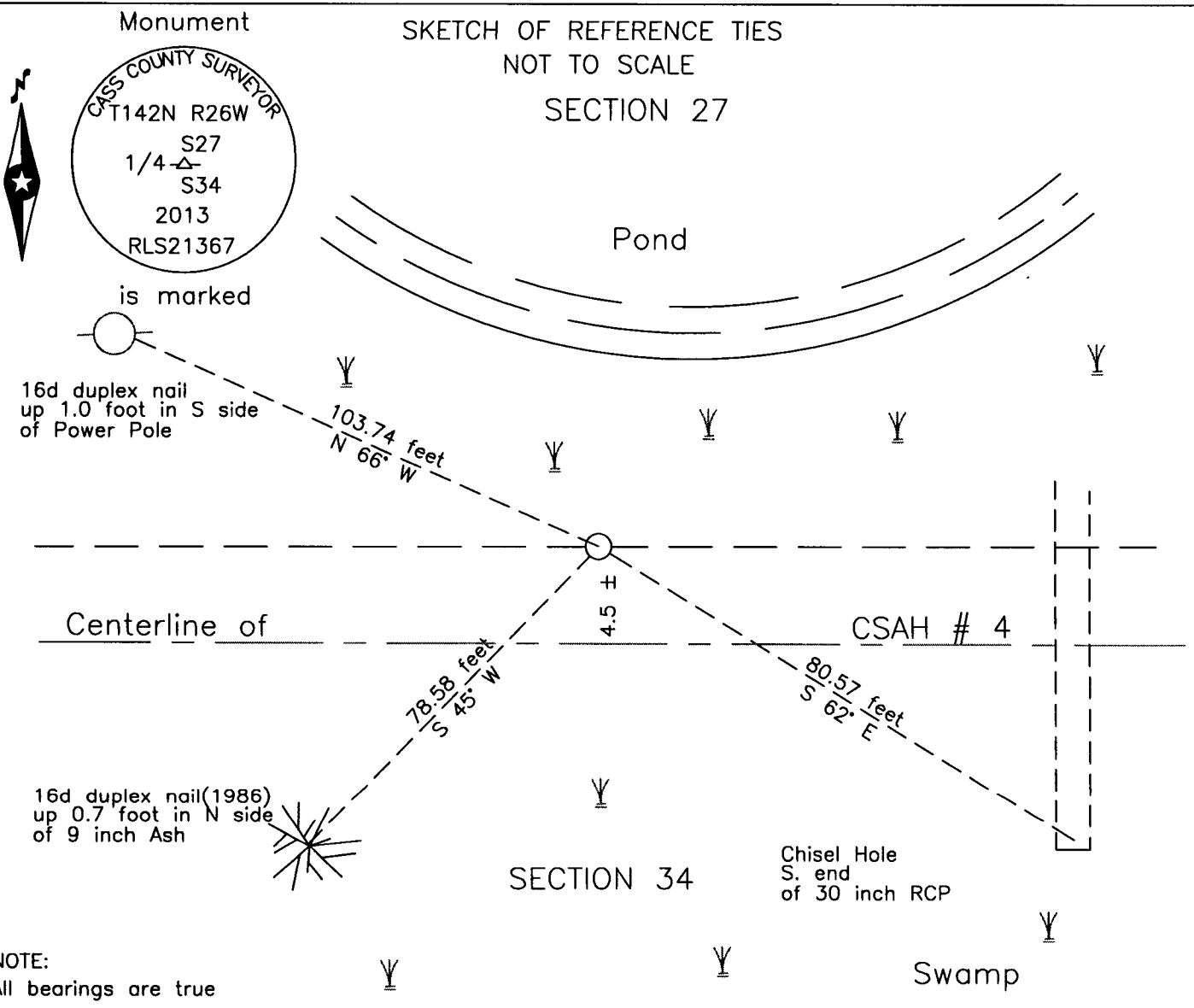

NOTE:
All bearings are true

Statement of evidence relative to this corner location is on the back of this page.

I hereby certify that this survey, plan or report was prepared by me or under my direct supervision and that I am a duly Licensed Land Surveyor under the laws of the State of Minnesota.

Terry L. Freeman, Cass County Surveyor

Date 12/30/13 MN License No. 21367



Index No. V.0-15.0

Statement of Evidence

North Quarter corner of Section 34, Township 142 North, Range 26 West, 5th Principal Meridian

Sept. W.E. Curo, LS 11395, filed a Certificate of Location of Government Corner, in the Cass County Recorders 1986 Office as Document Number 291469.

Mar. W.E. Curo, LS 11395, Certificate of Survey, on file in the Cass County Highway Department, Surveyors Office 1994 (CCHD/SO), indicates a monument in place.

Oct. T.L. Freeman, LS 21367, Certificate of Survey, on file in the CCHD/SO, indicates a monument found in place. 2000

Nov. J. Hanson, LS 14712, Certificate of Survey, on file in the CCHD/SO, indicates a monument found in place. 2008

June. Bryan Hippen, technician, CCSO, recovered the 2 inch iron pipe with Brass cap noted in the 1986 record, 2004 4.5 feet north of the centerline of County Road No. 4.

May Bryan Hippen, technician, CCSO, recovered the 2 inch iron pipe with Brass cap noted in the 1986 record, 2013 5 feet north of the centerline of County Road No. 4 and removed the monument prior to construction and witnessed as follows:

14" Aspen	S 60° E	48.66 feet(1986)	9" Ash	S 45° W	78.52 feet(1986)
P. Pole	N 66° W	103.74 feet			

Sept. Bryan Hippen, technician, CCSO, construction destroyed the Aspen witness and monument placed beside it. 2013 Set 1 inch by 24 inch Aluminum tube with Aluminum cap, down 0.05 foot, 4.5 feet north of the new centerline of CSAH #4 and added a new witness as follows:
Chiseled hole in RCP S 62° E 80.57 feet

The recovered and established references for the position are shown on the face of this document.

Analysis of the recovered record data, field evidence and survey measurements, indicates that the monument reset by CCSO in 2013 is the accepted location of this corner.

County Coordinates (Cass County North)

Northing 200194.98

Easting 565184.36