

CERTIFICATE OF LOCATION OF GOVERNMENT CORNER

NE Corner of Section 20, Township 140N, Range 29W, 5th p.m., State of Minnesota, County of Cass

At the corner location shown on the sketch:

On 03/07/2013 found a 1 1/2" PIPE, UP 0.6 FOOT
Date

left monument as found lowered monument removed monument (explain)

On _____ placed a _____
Date

SKETCH OF REFERENCE TIES

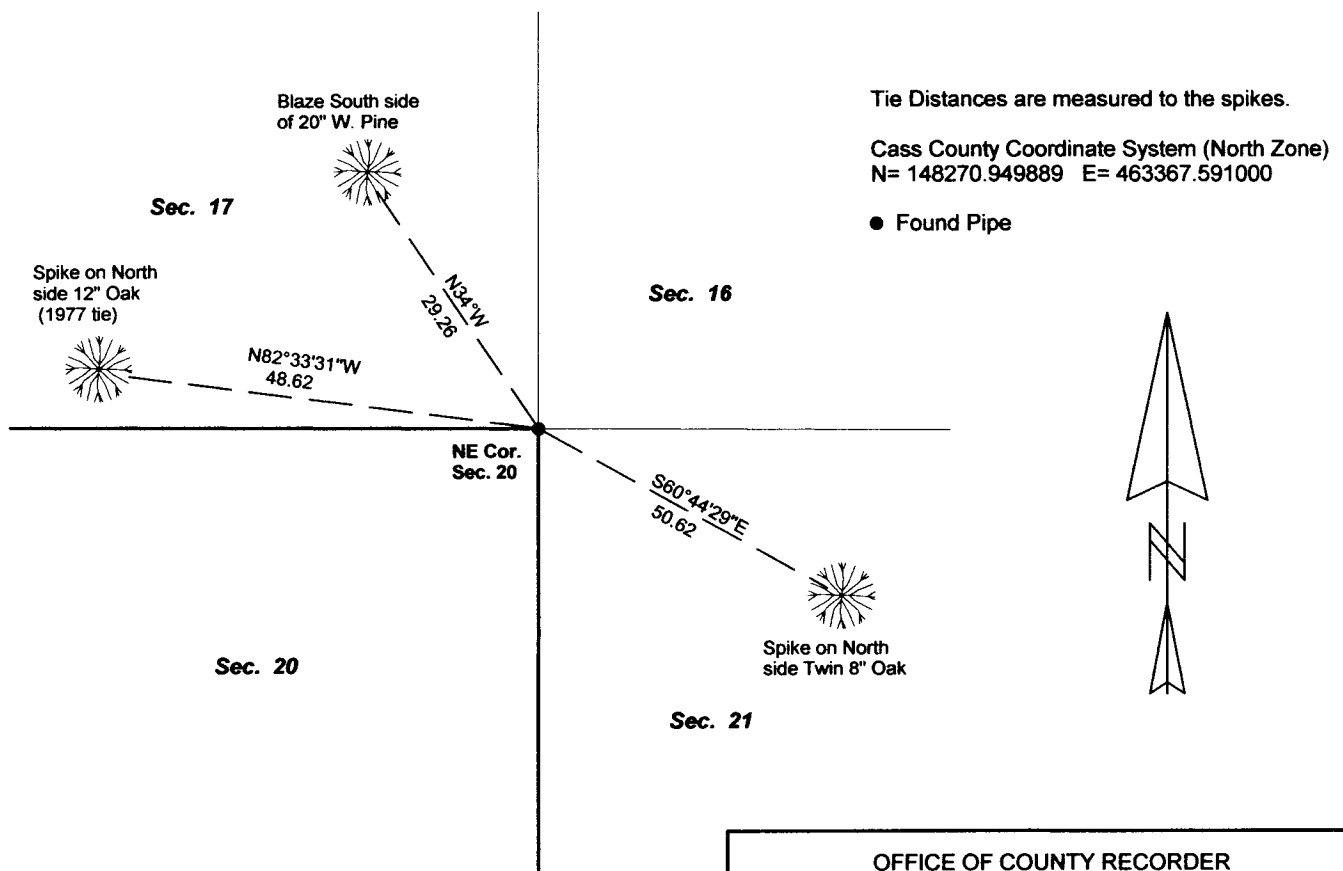

NOT TO SCALE

Statement of evidence relative to this corner location is on back of page.

I hereby certify that this document and the data contained herein was prepared by me or under my direct supervision.

Marvin R Kohout 22 July 2013
Marvin R. Kohout Date

Registration No. 17774

Land surveyor

OFFICE OF COUNTY RECORDER



A000594827

OFFICE OF THE COUNTY RECORDER
CASS COUNTY, MINNESOTA
CERTIFIED, FILED, AND/OR
RECORDED ON

7/25/2013 3:07:42 PM

AS DOC #: **A000594827**

PAGES: 2

REC FEES: 0.00

KATHRYN M. NORBY
CASS COUNTY RECORDER

BY SR Dep

Page 1 of 2 A000594827



INDEX NO. N.0 - 9.0

STATEMENT OF EVIDENCE

NORTHEAST CORNER OF SECTION 20, TOWNSHIP 140N, RANGE 29W, 5TH P.M.

- JAN 1870 ORIVILLE SMITH, DEPUTY GOVERNMENT SURVEYOR, SET A POST TO MARK THE CORNER LOCATION. REFERENCES:
20" W. PINE N30E 14 LINKS 16" W. PINE N64W 24 LINKS
18" W. PINE S70W 46 LINKS 17" W. PINE S50E 72 LINKS
- MAY 1917 ELMER B. HORST, LS NO. 376, SET A WOOD STAKE, CURO BOOK NO. 165 PAGE 8.
- MAY 1919 E.B. HORST FINDS WOOD STAKE, CURO BOOK NO. 158 PAGE 51. ALSO IN COUNTY SURVEY BOOK "C" PAGE 206.
- MAR. 1977 CURO BOOK NO. 165 PAGE 58, INDICATES A 1 1/2" WELL POINT MARKING THE CORNER LOCATION REFERENCES:
16" R. PINE (OLD BLAZE) N10W 28.75 FEET
8" R. OAK S20W 10.03 FEET 8" R. OAK N85W 48.57 FEET
- FEB. 1988 DAVID S. LANDECKER, LS NO. 17008, LANDECKER & ASSOCIATES, INC. CERTIFICATE OF SURVEY SHOWS FOUND 1 1/2" WELL POINT CCSO DOCUMENT NO. 1374.
- NOV. 2007 COREY J. HENDERSHOTT, LS NO. 45353, LANDECKER & ASSOCIATES, INC CERTIFICATE OF SURVEY SHOWS A FOUND MONUMENT, CCSO DOCUMENT NO. 3837.
- MAR. 2013 MARVIN R. KOHOUT, LS NO. 17774, KOHOUT LAND SURVEYING FOUND A 1 1/2" PIPE UP 0.6. THE FOUND PIPE WAS ACCEPTED AS MARKING THE LOCATION OF THE NORTHEAST CORNER OF SECTION 20.

Handwritten signatures and notes