



A000591515

OFFICE OF THE COUNTY RECORDER
CASS COUNTY, MINNESOTA
CERTIFIED, FILED, AND/OR
RECORDED ON

4/15/2013 10:52:45 AM

AS DOC #: A000591515

PAGES: 3

REC FEES: 0.00

KATHRYN M. NORBY
CASS COUNTY RECORDER

BY SR _____ Dep

AFFIDAVIT OF SURVEYOR

STATE OF MINNESOTA
COUNTY OF CASS

I, Patrick A. Trottier, being first duly sworn, on oath depose and say that:

1. I am a Professional Land Surveyor registered in the State of Minnesota, License No. 41002.
2. That I was employed by Stonemark Land Surveying, Inc. at the time a survey was prepared which, in part, demarked a section line common to both Crow Wing County and Cass County, both in the State of Minnesota.
3. That the attached CERTIFICATE OF LOCATION OF GOVERNMENT CORNER has been recorded in the Crow Wing County Recorder's Office.
4. That in order to make the attached CERTIFICATE OF LOCATION OF GOVERNMENT CORNER a matter of public record and locatable by legal description, Affiant does herewith attach said document to this affidavit and requests the Cass County Recorder to record same at her earliest opportunity.
5. Further affiant sayeth not.

Patrick A. Trottier
Professional Land Surveyor
Minnesota License No. 41002

STATE OF MINNESOTA
COUNTY OF CROW WING

Subscribed and sworn before me this 18th day of March, 2013 by Patrick A.. Trottier,
Professional Land Surveyor, Minnesota License No. 41002.

Notary Public, Crow Wing County, Minnesota
My Commission Expires: Jan 31, 2015

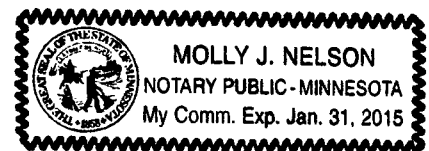

DRAFTED BY:
Stonemark Land Surveying, Inc.
P.O. Box 874
Pequot Lakes, MN 56472



Page 1 of 3 A000591515

CERTIFICATE OF LOCATION OF GOVERNMENT CORNER

North Quarter Corner of Section 2, Township 138N, Range 28W, 5th P.M.

STATE OF MINNESOTA, County of CROW WING

At the corner location shown on the sketch:

On 11/1989 found a 2" iron pipe 2' up.
DATE

left monument as found, lowered monument, removed monument (explain)

On _____ placed a _____
DATE

SKETCH OF REFERENCE TIES

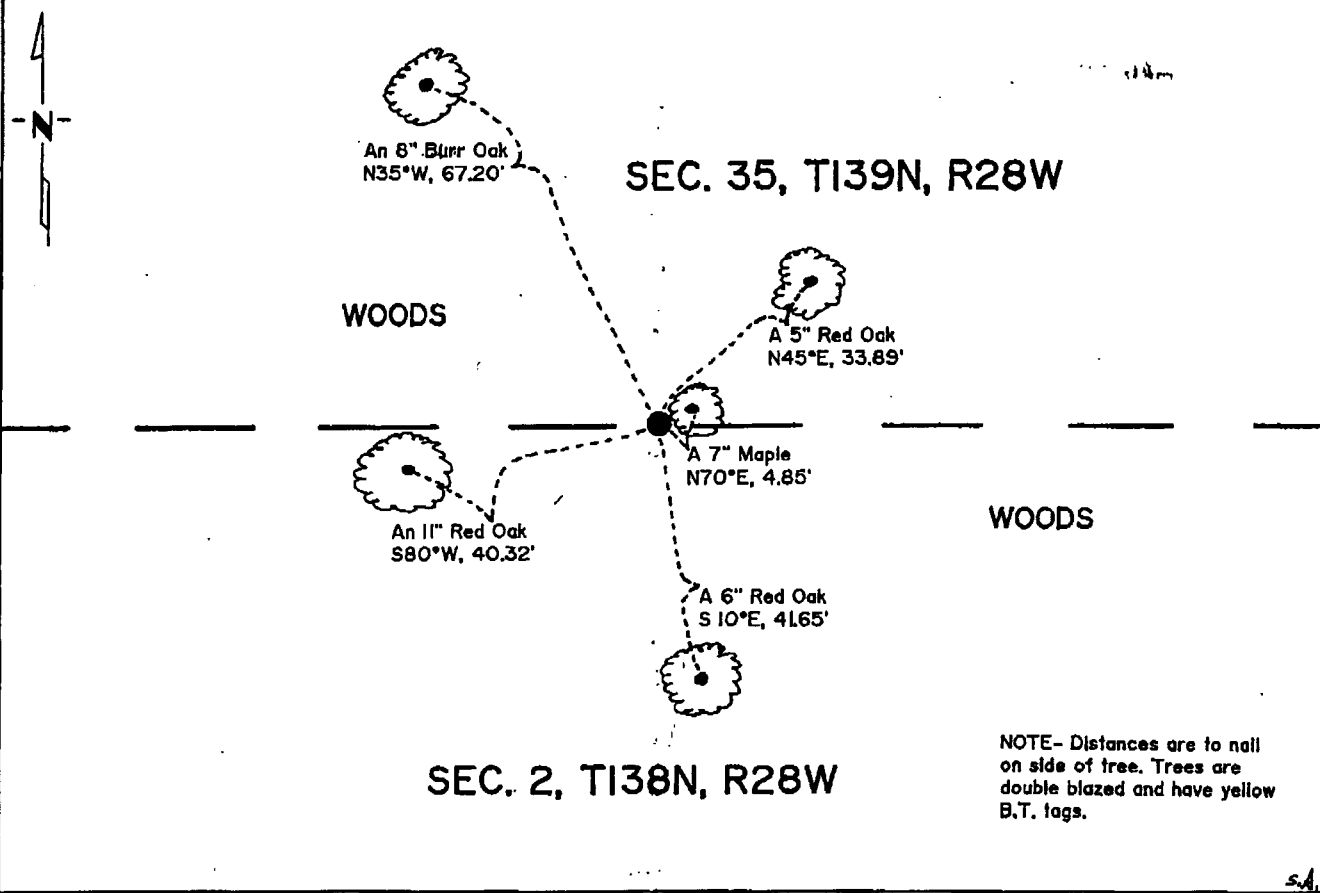

Statement of evidence relative to this corner location is on back of page.

I hereby certify that this document and the data contained herein was prepared by me or under my direct supervision.

Anthony E. Kueich 1-7-91
SIGNATURE DATE

Registration No. 12266

Land Surveyor, Professional Engineer

County Surveyor, County Engineer

OFFICE OF THE COUNTY RECORDER
County of Crow Wing

I hereby certify that this document was filed in the Co. Recorders office at 9 A. M. on the 25 day of January A.D., 19 91

County Recorder [Signature]

By Dianne Burkalo, Deputy

DOCUMENT NO. 419109



Statement of Evidence:

THE NORTH QUARTER CORNER OF SECTION 2, TOWNSHIP 138 NORTH,
RANGE 28 WEST, 5th P.M..

In 1863 the Original Public Land Survey was run. A wooden post and two bearing trees marked the position for the corner. A 6" Aspen, N45E 7 links; and a 5" White Birch, S55W 2 links.

In 1981 David Landecker found a 2" iron pipe 2' up. Five new bearing trees were marked.

In 1989 Tony Kerick, County Surveyor, found a 2" iron pipe and the five bearing trees marked by D. Landecker as shown on the face of this certificate. There is no record of this pipe in either Cass or Crow Wing county. It is assumed that John W. Curo set this pipe between 1919 and 1922. No evidence of the original corner or it's accessories was found.

For recent survey measurements and additional information relative to the corner contact the Crow Wing County Surveyor's office, Brainerd, Minnesota.