



-2-

That in order to make the attached CERTIFICATE OF LOCATION OF GOVERNMENT CORNER a matter of public record and locatable by legal description, Affiant does herewith attach said document to this affidavit and requests the Cass County Recorder to record same at her earliest opportunity.

FURTHER, Affiant sayeth not.



Robert Kovanen, Cass County Surveyor

Subscribed and sworn to before me
this 30 day of August, 2012.

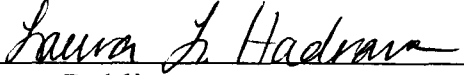

Notary Public

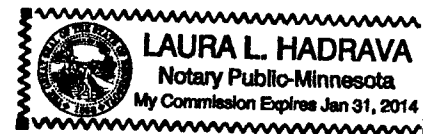

This instrument was drafted by:

Robert Kovanen
Cass County Surveyor
P.O. Box 579
Walker, MN 56484

CERTIFICATE OF LOCATION OF GOVERNMENT CORNER

CORNER OF SECTIONS $\frac{6}{7}$ | $\frac{5}{8}$, TOWNSHIP 134 NORTH, RANGE 29 WEST.

No. 4

STATE OF MINNESOTA)
COUNTY OF CROW WING) ss

I HEREBY CERTIFY THAT ON THE 10TH DAY OF DECEMBER, 1956,
THAT I, DEAN M. ANDERSON, A REGISTERED LAND SURVEYOR, FOUND THE COMMON CORNER OF
SECTIONS $\frac{6}{7}$ | $\frac{5}{8}$, TOWNSHIP 134 NORTH, RANGE 29 WEST, WHICH WAS EVIDENCED BY AN IRON
PIPE AND I FURTHER CERTIFY THAT ON THE 4TH DAY OF APRIL, 1967, IN ORDER TO PER-
PETUATE THE LOCATION OF SUCH CORNER, I DID, AT THE EXACT LOCATION THEREOF, PLACE
A PERMANENT MARKER CONSISTING OF A CASS COUNTY CAST IRON MONUMENT, 2 INCHES BE-
LOW THE SURFACE IN THE CENTERLINE OF A TRAIL. I FURTHER CERTIFY THAT I ESTA-
BLISHED 3 REFERENCE OR WITNESS MONUMENTS CONSISTING OF 3 TREES, WHICH REFERENCE
OR WITNESS MONUMENTS ARE LOCATED IN THE MANNER FOLLOWING:

16" RED OAK N.W. 35.85'
18" RED OAK S.W. 46.40'
20" RED OAK S.E. 48.03'

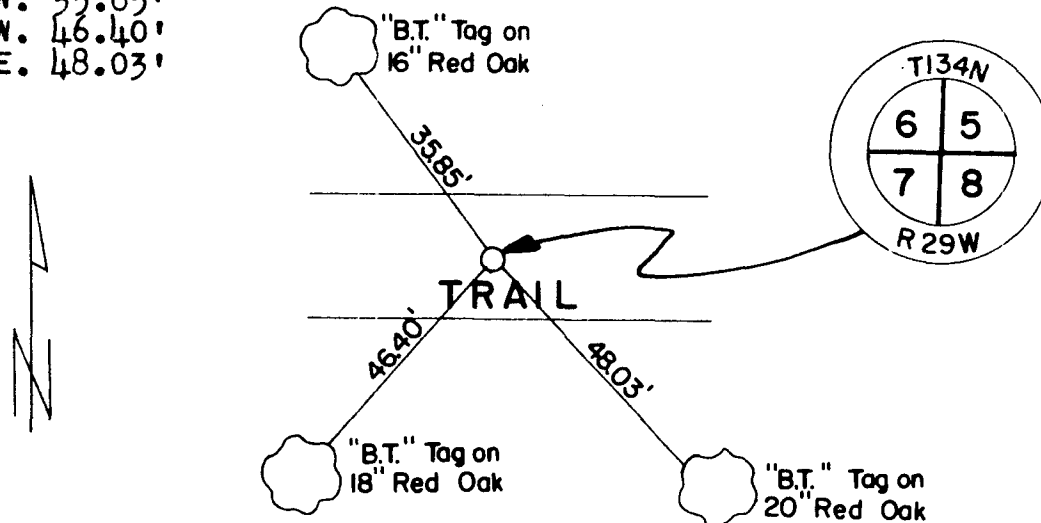

DATED AT BRAINERD, MINNESOTA, 11th DAY OF MAY, 1967

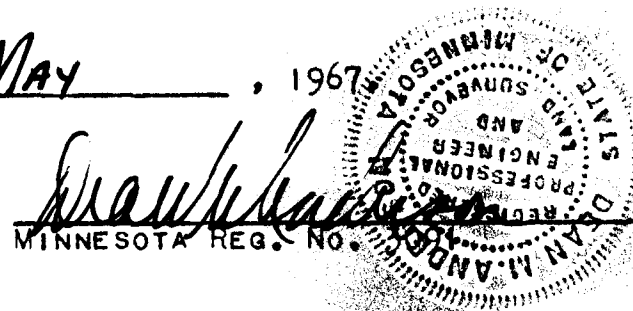

OFFICE OF THE REGISTER OF DEEDS)
COUNTY OF CASS) ss

I HEREBY CERTIFY THAT THE WITHIN INSTRUMENT WAS FILED IN THIS OFFICE FOR RECORD
ON THE 18 DAY OF May, 1967.

Beverly Hendrick
REGISTER OF DEEDS