



A000583973

OFFICE OF THE COUNTY RECORDER
CASS COUNTY, MINNESOTA
CERTIFIED, FILED, AND/OR
RECORDED ON

9/10/2012 9:09:12 AM

AS DOC #: A000583973

PAGES: 2

REC FEES: 0.00

KATHRYN M. NORBY
CASS COUNTY RECORDER

BY SR _____ Dep

Index Number 2.0-25.0

CERTIFICATE OF LOCATION OF GOVERNMENT CORNER

SOUTH EAST Corner of Section 36, Township 139, Range 28
5TH Principal Meridian, State of Minnesota, County of Cass

At the corner location shown on the sketch:

- On 3-21-11 found a 2 inch Iron pipe with plumbers CAP
- left monument as found lowered monument removed monument (explain)
- On 3-21-11 placed an 3.5" Brass cap stamped Cass Cty RLS 43932. In same location as original.

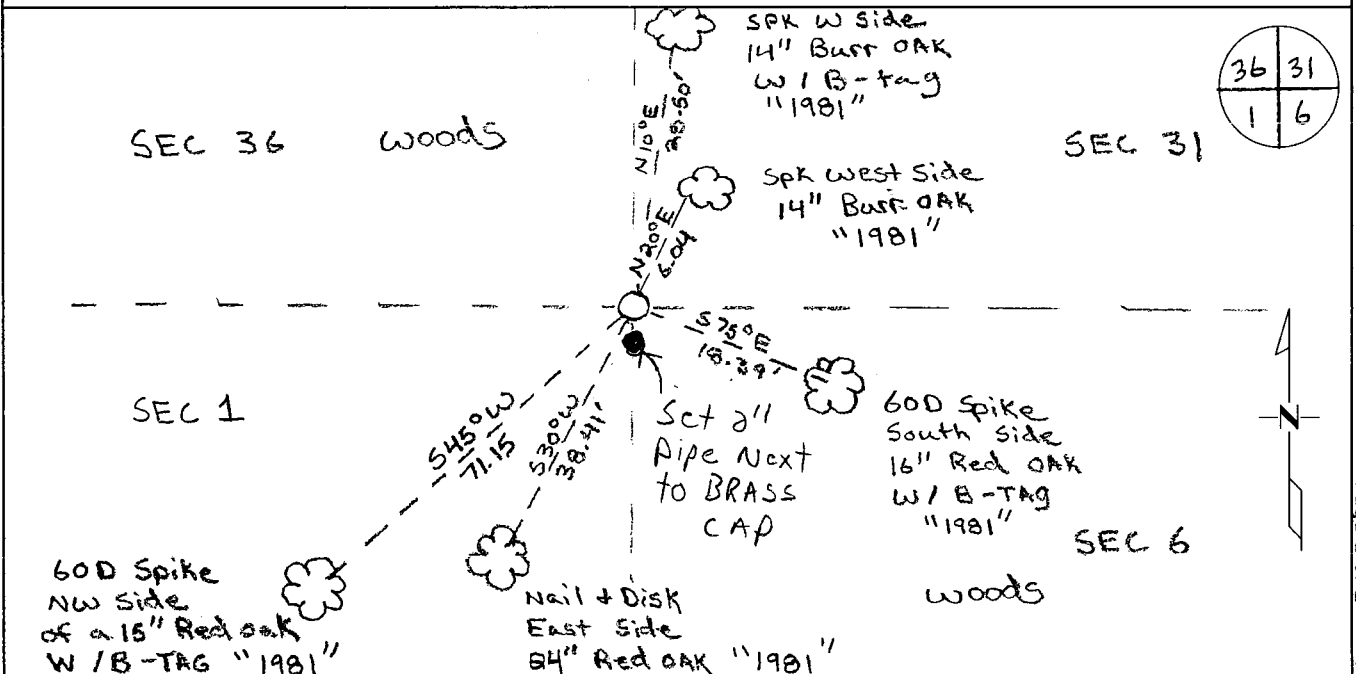

Statement of evidence for this corner location is on back of this page.

I hereby certify that this document was researched and prepared by me or under my direct supervision and that I am a licensed Land Surveyor under the laws of the State of Minnesota.

Signature Chris Hoglund

Chris Hoglund, PS
License No. 43932

Date: 7/19/12





Statement of Evidence:

Southeast Corner of Section 36, Township 139 North, Range 28 West, Blind Lake Township, 5th Principal Meridian, Cass County, Minnesota.

1863 Original US General Land Office survey by Johnson and Thornton, set a wood post and bearing trees noted as:

24" White Pine	N 49° E	48 links
8" Aspen	S 58° E	7 links
8" Aspen	S 80° W	16 links
4" Aspen	N 17° W	22 links

1918 Ben Clark found NE B.T. stump, set 5" spruce post, and filed in County Book "C" Page 295, Survey Record No. 434.

1919 Ben Clark found post & B.T.s, set 3x30" I.P., and filed in Book "C" Page 314, Survey Record No. 434.

1922 Ben Clark found iron monument and filed in County Resurvey "E-11". Reference ties:

8" Poplar	S 43° E	9.9 feet
8" Poplar	S 36° W	23.9 feet
7" Poplar	N 10° W	28.7 feet
24" White Pine Stump	N 49° E	31.8 feet (original B.T.)

1937 CCC found 2 ½" pipe and filed in Book 2 Page 4 from Washburn Lake.

1939 CCC found monument at 5461.7' from east, offset 146' north to iron pipe, found old pine stump NE 32' marked B.T., and filed in Washburn Lake Book 10 Page 22. Found corner 1200' east of old grade and filed in Book 20.

1940 CCC Book 16 Page 3 – Start north from I.P.

1981 Landecker found 2 ½" I.P. Reference ties:

5" Br. Oak	N 10° E	28.50 feet
5" Br. Oak	N 20° E	6.04 feet
6" Red Oak	S 75° E	18.39 feet
8" Red Oak	S 30° W	38.41 feet
7" Red Oak	S 45° W	71.15 feet

1990 A. Kerick (Crow Wing County Surveyor), Registered Land Surveyor Number 12266, found 2 ½" iron pipe with stamped plumbers cap and filed Crow Wing County Corner Certificate Document No. 419112, dated January 25, 1991.

2011 Westwood Professional Services, Inc. found 2 1/2" pipe with plumbers cap, believed to be as set by Clark in 1919, and all 1981 Landecker ties. Set a 5/8"x 24" Rebar with 3.5" Brass Cap in same location. Reset found monument next to set Brass Cap. Located set monument with a 20 minute static GPS shot and verified coordinates with VRS GPS observation. This position is accepted as being a direct perpetuation of the original corner.

Cass County Coordinates South Zone obtained by static GPS (NAD 83, 1996 Adj)

N: 336577.41

E: 578281.40