

CERTIFICATE OF LOCATION OF GOVERNMENT CORNER

Southeast corner of Section 36, Township 143 N., Range 31 W., 5th P.M.
 State of Minnesota, County of Cass

At the corner location shown on the sketch:

On _____ found _____

- left monument as found lowered monument removed monument (explain)

On 04-05-2011 placed 1/2" rebar with a 3.5" brass cap at surface grade.



SKETCH OF REFERENCE TIES (NOT TO SCALE)

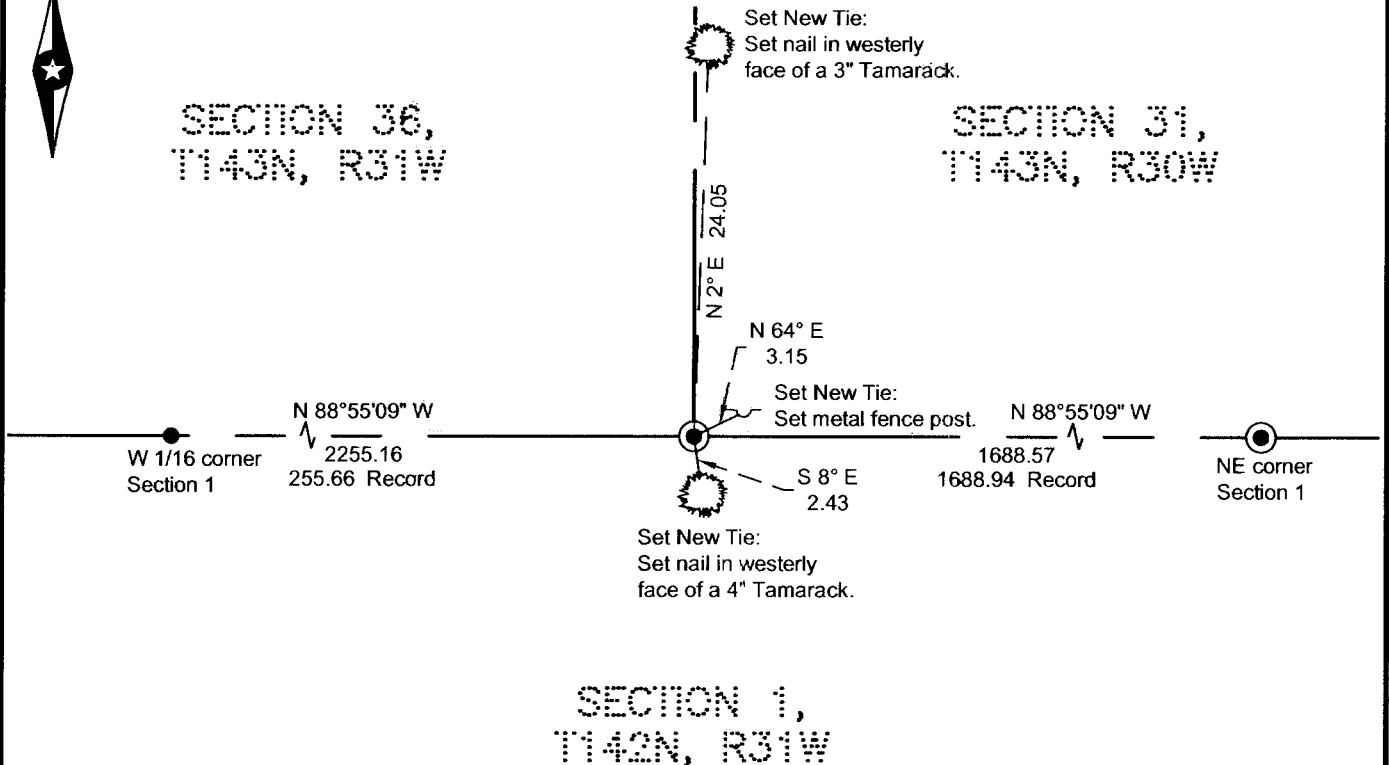

NOTE: All bearings are true.

Statement of evidence relative to this corner location is on the back of this page.

I hereby certify that this survey, plan, or report was prepared by me or under my direct supervision and that I am a duly Licensed land Surveyor under the laws of the State of Minnesota. I further certify that this United States public land survey monument record is correct and complete to the best of my knowledge and belief.

Terry L. Freeman, Land Surveyor

Date 12/9/11

MN License No. 21367

A000578305
OFFICE OF COUNTY RECORDER
CASS COUNTY MINNESOTA
CERTIFIED, FILED, AND/OR
RECORDED ON
03/01/2012 2:29:41 PM
AS DOC #: A000578305
PAGES: 2 REC FEES: 0.00
KATHRYN M. NORBY
COUNTY RECORDER

Index No. Z.0 - 25.0

STATEMENT ON EVIDENCE

Southeast Corner of Section 36, Township 143 North, Range 31 West of the 5th Principal Meridian.

In 1875, B.C. Baldwin, U.S. Deputy Surveyor, set a wood post in place to mark the location of this corner and established a bearing tree as follows: a 6" Burr Oak, N88°30'E 11.70 chains.

In 1918, Albinus N. Kimmell, U.S. Cadastral Engineer, set a 3" x 36" iron pipe with stamped brass cap while running the South line of the Township and dug pits 30" x 18" x 12", North, East, and West 3.0 feet. (Running notes on file in Cass County Survey Department).

On April 05, 2011, a Northern Engineering & Consulting survey crew searched for corner and found nothing. They computed the lost single proportion position between the NE corner of Section 1 and the West 1/16 corner of Section 1 and set a 1/2" rebar with a 3.5" brass cap at surface grade. Three new ties were set as shown on the front page of this certificate.

Minnesota State Plane (Central Zone)

Northing 1112690.47
Easting 2552976.701

County Coordinates (Cass County North)

Northing 226947.366
Easting 420012.799

