

CERTIFICATE OF LOCATION OF GOVERNMENT CORNER

I hereby certify that this survey, plan, or report was prepared by me or under my direct supervision and that I am a duly Licensed Land Surveyor under the laws of the State of Minnesota.

Patrick A. Trottier

Patrick A. Trottier

Date: 2-14-2011 License No: 41002
41002

A000568499
OFFICE OF COUNTY RECORDER
CASS COUNTY MINNESOTA
CERTIFIED, FILED, AND/OR
RECORDED ON
02/23/2011 07:53:27 AM
AS DOC #: A000568499
PAGES: 2 REC FEES: 0.00
KATHRYN M. NORBY
COUNTY RECORDER



NORTHEAST Corner of Section 36, Township 138, Range 31, 5th P.M.

- On _____ found a _____
- left monument as found, lowered monument, removed monument (explain)
- On 12-07-2010 placed a 1/2"Ø IRON PIPE W/ CAP#41002

SKETCH OF REFERENCE TIES

Corner Index: **V-25**

Not to Scale

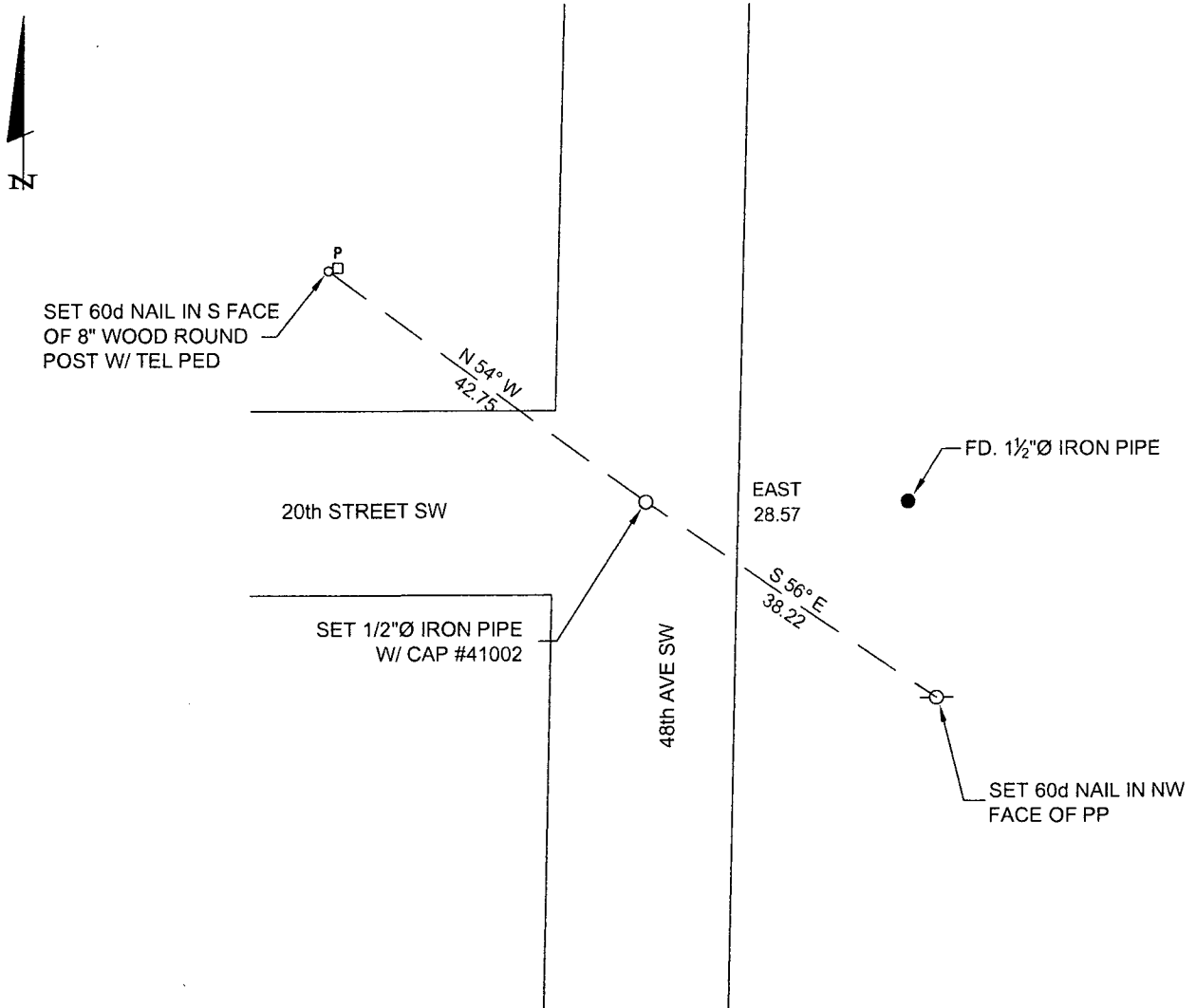

Statement of evidence for this corner position is on the back of this page

Statement of Evidence

Northeast corner, Section 36, Township 138 North, Range 31 West, 5th Principal Meridian, Cass County, Minnesota

1865 – Original U.S. Government Survey establishing this corner was performed. A wood post was set marking its location from which the following witnesses were established:

9" Tam.	N 4 1/2° E	552 links
5" Tam.	S 76° W	212 links
2 1/2" Tam.	N 39 1/2° W	22 links

1909 – John Curo in survey recorded in County Survey Record Book "A", pages 330-340, Survey Record No. 158, and Curo book 85, page 301, found original wood post and two witnesses (5" Tam. and 2 1/2" Tam.) marked but down. Set 4 x 4 x 48" post at corner.

1914 – John Curo in survey recorded in County Survey Record Book "B", pages 49-53, Survey Record 248, and Curo book 87, page 89, found wood post in swamp and replaced with 2 x 48" galvanized iron pipe.

1915 – John Curo in survey recorded in County Survey Record Book "B", pages 108-114, and Survey Record No. 265 found iron.

1920 – Lincoln Mackey in survey recorded in County Survey Record Book "C", page 363, and Survey Record No. 440, found iron.

1921 – .B. Horst performed a section subdivision of Section 25 as recorded in County Survey Record Book "D", page 15, and Survey Record No. 497 recorded as Document No. 66924, and in Curo book 53, page 102, and found iron.

1930 – John Curo performs private survey for landowner in Section 36. Found 2 x 48" pipe at centerline of roads N-S-W and established the following witnesses as recorded in Curo book 224, page 74:

9" Fence Corner	N 84°40' E	27.70 feet
10" Cedar Tel Pole	N 43°50' W	44.70 feet
8" F Post	S 57°W	33.40 feet
8" Poplar	S 18°20' E	128.00 feet

2010 – Patrick Trottier, PLS 41002, searched for evidence and did not find iron monument at corner. Found 1 1/2" iron pipe east of roadway on. Held section line from East quarter corner through found 1/16th corner south to intersection to produced South line of Section 30, T. 138 N., R 30 W running from SE corner of Section 30, T. 138 N., R 30 W. through found 1 1/2 " iron pipe and set 1/2" pipe with plastic cap stamped "RLS 41002" at corner. Corner falls in centerline of N-S road, and on centerline of road running to west. Distance measures fit well with 1921 Horst survey. The following witnesses were established:

1 1/2" Iron	East	28.57 feet
8" Wood Post	N 54° W	42.75 feet
Power Pole	S 56° E	38.22 feet