

CERTIFICATE OF LOCATION OF GOVERNMENT CORNER

Northeast Corner of Section 5, Township 134, Range 30, 5th P.M.

STATE OF MINNESOTA, County of CASS

At the corner location shown on the sketch:

- On _____ found _____
- left monument as found, lowered monument, removed monument (explain)
- On 01/06/11 PLACED CORNER FALLS IN A LAKE
DATE
 SET 1/2 IN IRON PIPE WITH RLS#44530 AS A REFERENCE MONUMENT

SKETCH OF REFERENCE TIES

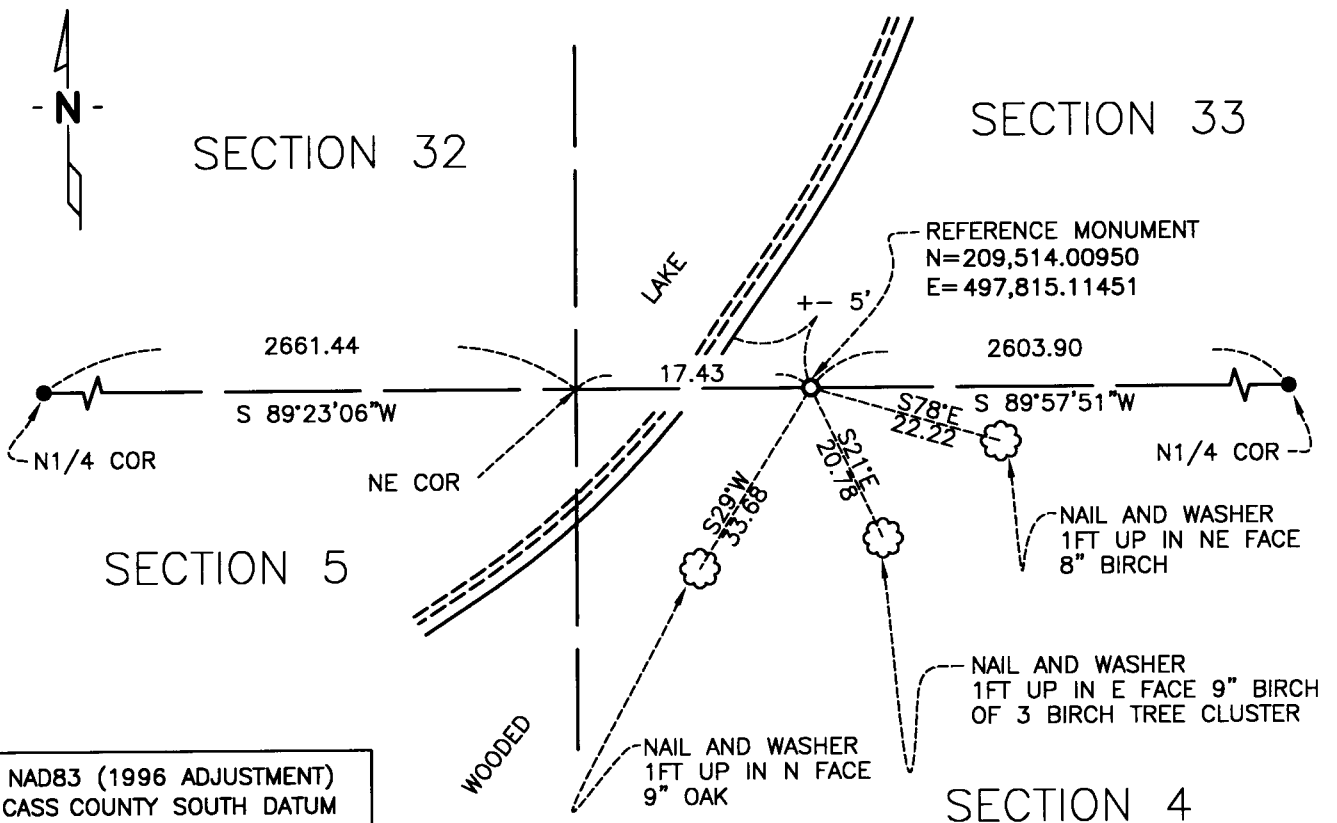

NAD83 (1996 ADJUSTMENT)
CASS COUNTY SOUTH DATUM

N= 209,513.99860
E= 497,797.68451

Statement of evidence relative to this corner location is on back of page.

I hereby certify that this document and the data contained herein was prepared by me or under my direct supervision.

[Signature]
SURVEYOR 02/14/11
DATE

Registration No. 44530

- Land surveyor,
- County Surveyor,

OFFICE OF THE COUNTY RECORDER

County of _____

I hereby certify that this document was filed in the Co. Recorders office at ____M. on the _____ day of _____ A.D., 20__

County Recorder _____

By _____, Deputy

DOCUMENT NO. _____



Statement of Evidence:**Northeast Corner of Section 6, Township 134 North, Range 30 West**

April 1858 E.N. Darling GLO Deputy Surveyor set a wood post for the original corner and referenced it as follows:

24" Pine	N60°E	23 links (15.18 feet)
20" Pine	S05°E	15 links (9.90 feet)
20" Pine	S30°W	37 links (24.42 feet)

April 1869 N. Butler GLO Deputy Surveyor, in the notes of the subdivision of Township 134 North Range 30 West, closed into the original corner.

April 1905 Town road survey of the Pillager and Pine River Road, Cass County Road Calendar Book, Page 42, on file at the CCSO (No mention of corner).

1911 A.W. Moulster, County Survey Record Book "A" Page 465-472, found old Govt. B.T. Stump, 30" W. Pine S3E 9.85 feet, Set 1.5"x1.5"x10" hub (also on micro film roll 105 bk 49 P58, P64).

Nov. 2005 K.L.D. Surveying of Baxter computed the position of the SW corner of section 33 corner by reconstructing the 1911 Moulster survey of the south line of section 33, KLD set the West 1/4 corner of section 33 at lost position between the computed SW corner of Section 33 and the found NW corner of Section 33.

April 2009 B. Hippen CCSO technician, found no evidence of the corner at the search area.

Dec. 2010 Craig E. Johnson, LS, CFedS, another search of the area found no evidence of the corner. The computed position for the NE corner of Section 5 falls in a lake, Johnson also searched for and did not find the meander corners north and west of the lake. The position for the NE corner of Section 5 was computed by K.L.D. Surveying of Baxter during a Nov. 2005 survey in Section 33, T135, R30. (On file at the CCSO). Johnson set a 1/2 iron pipe reference monument capped No. 44530 on the south line of Section 33, as depicted on the face of this certificate. The K.L.D. computed position was accepted as the corner.

A000568486
OFFICE OF COUNTY RECORDER
CASS COUNTY MINNESOTA
CERTIFIED, FILED, AND/OR
RECORDED ON
02/23/2011 07:53:14 AM
AS DOC #: A000568486
PAGES: 2 REC FEES: 0.00
KATHRYN M. NORBY
COUNTY RECORDER