

# CERTIFICATE OF LOCATION OF GOVERNMENT CORNER

Northeast Corner of Section 29, Township 135, Range 30, 5th P.M.

STATE OF MINNESOTA, County of CASS

At the corner location shown on the sketch:

- On 11/30/10 found a 7/8 inch outside diameter iron pipe, capped RLS 23668  
at the point of intersection of 88th Street and 37th Avenue.
- left monument as found,  lowered monument,  removed monument (explain)
- On \_\_\_\_\_ PLACED \_\_\_\_\_  
DATE

## SKETCH OF REFERENCE TIES

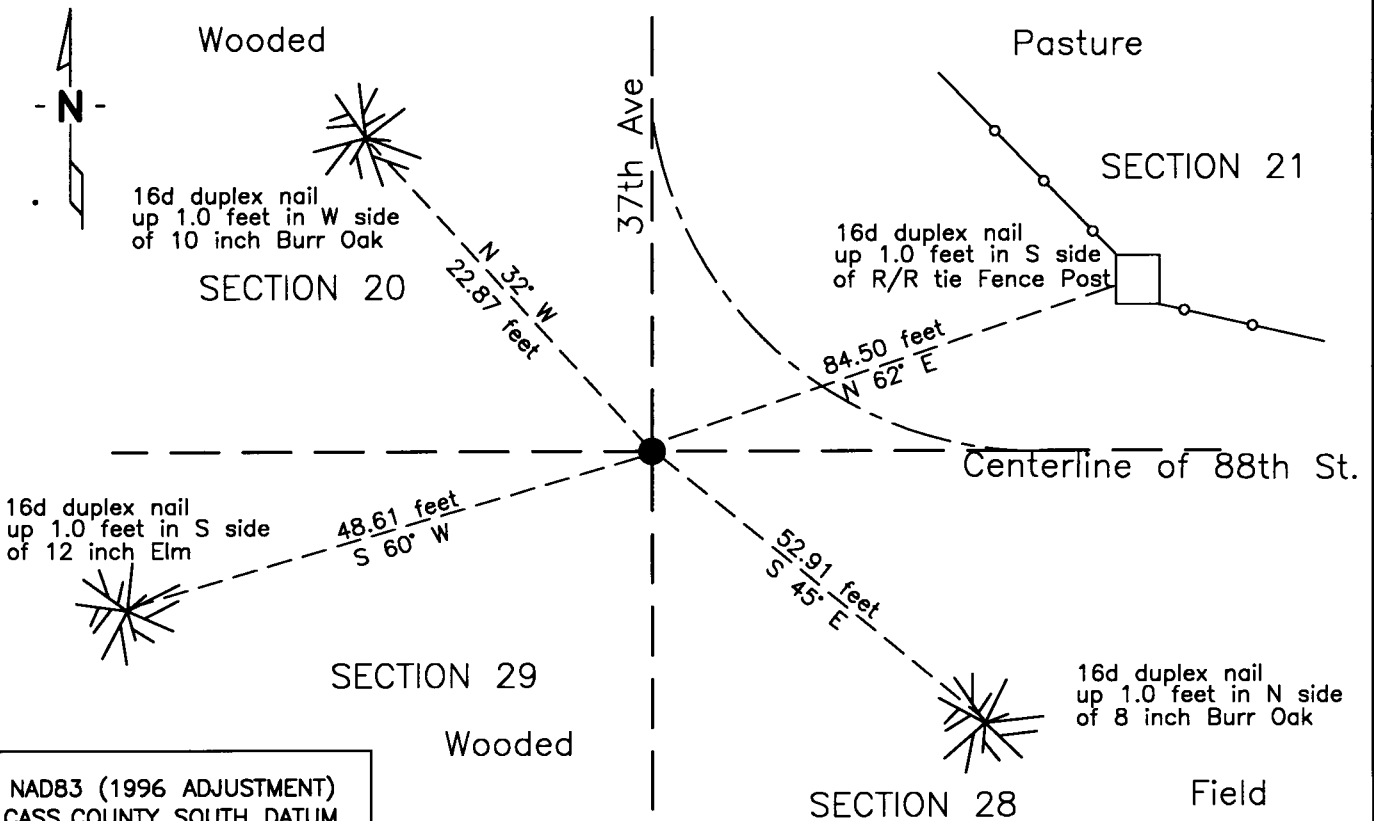

NAD83 (1996 ADJUSTMENT)  
CASS COUNTY SOUTH DATUM

N= 225,210.002  
E= 492,334.561

Statement of evidence relative to this corner location is on back of page.

I hereby certify that this document and the data contained herein was prepared by me or under my direct supervision.

*[Signature]*  
SURVEYOR

02/14/11  
DATE

Registration No. 44530

- Land surveyor,
- County Surveyor,

## OFFICE OF THE COUNTY RECORDER

County of \_\_\_\_\_

I hereby certify that this document was filed in the Co. Recorders office at \_\_\_\_ M. on the \_\_\_\_\_ day of \_\_\_\_\_ A.D., 20\_\_

County Recorder \_\_\_\_\_

By \_\_\_\_\_, Deputy

DOCUMENT NO. \_\_\_\_\_



Statement of Evidence:Statement of Evidence**Northeast corner of Section 29, Township 135 North, Range 30 West, 5th Principal Meridian.**

Oct 7 T.B. Walker, General Land Office Deputy Surveyor, in the notes of the subdivision of Township 1869 135 North, Range 30 West, set a post for the original corner and referenced it as follows:

15" Oak N 48 W 55 links (36.30 feet) 16" Oak S 53 E 8 links ( 5.28 feet)  
 14" Oak S 41 W 22 links (14.52 feet) 18" Oak N 30 E 47 links (31.02 feet)

Said records are on file with the Secretary of State, St. Paul, Minnesota, copies are filed with the Cass County Surveyor's Office (CCSO).

Oct.19, W.H. Hallett, Surveyor's Report, Township Road Order on file at the Cass County Highway 1903 Department, indicates a road on the East line of Sections 20 and 29.

Feb.2, W.H. Hallett, Surveyor's Report, Township Road Order on file at the Cass County Highway 1904 Department, indicates a road on the East line of Sections 20 and 29.

Nov. C.D. Conzett, LS 428, State Rural Highway No. 80, Ditch Books, Shelf 3, Book 22 page 27 and Survey 1914 Book B, Record No. 331, page 472, on file in the CCSO, indicates the corner in a Graded Town Road.

Nov. J. Kramer, LS 23668, Certificate of Survey, Project No. FINK0501, on file in the Kramer Leas Deleo, 2005 Baxter Office and a copy on file in the CCSO, Indicates an iron monument set. Correspondence with Mr. Kramer in 2009, he states for this corner "I ended up using the intersection of the two centerlines, I know the fence running south is east of this position , but you can see at this location that the fence is offset from an old road grade going south."

Feb 17 B.Hippen CCSO technician records of the CCSO, found a 7/8 inch outside diameter iron pipe, capped 2009 RLS 23668, up 0.2 foot, at point of intersection of the centerline of 88th Street and 37th Avenue and witnessed the same as follows:

12" Elm S 48 W	48.61 feet	Fence Post	N 62 E 84.50 feet
10" B. Oak N 32 W	22.87 feet	8" B. Oak	S 45 E 52.91 feet

Nov. Craig E. Johnson, LS, CFedS, found a 1/2" inside diameter iron pipe capped 23668 and accepted the pipe as the 2010 corner.

**A000568476**  
**OFFICE OF COUNTY RECORDER**  
**CASS COUNTY MINNESOTA**  
**CERTIFIED, FILED, AND/OR**  
**RECORDED ON**  
**02/23/2011 07:53:04 AM**  
**AS DOC #: A000568476**  
**PAGES: 2 REC FEES: 0.00**  
**KATHRYN M. NORBY**  
**COUNTY RECORDER**