

CERTIFICATE OF LOCATION OF GOVERNMENT CORNER

EAST 1/4 Corner of Section 32, Township 136, Range 30, 5th P.M.

STATE OF MINNESOTA, County of CASS

At the corner location shown on the sketch:

- On 11/18/10 found FOUND IRON PIPE WITH RLS# 42619
IRON IS 0.6 BELOW FINISH GRADE
- left monument as found, lowered monument, removed monument (explain)
- On _____ PLACED _____
DATE



SKETCH OF REFERENCE TIES

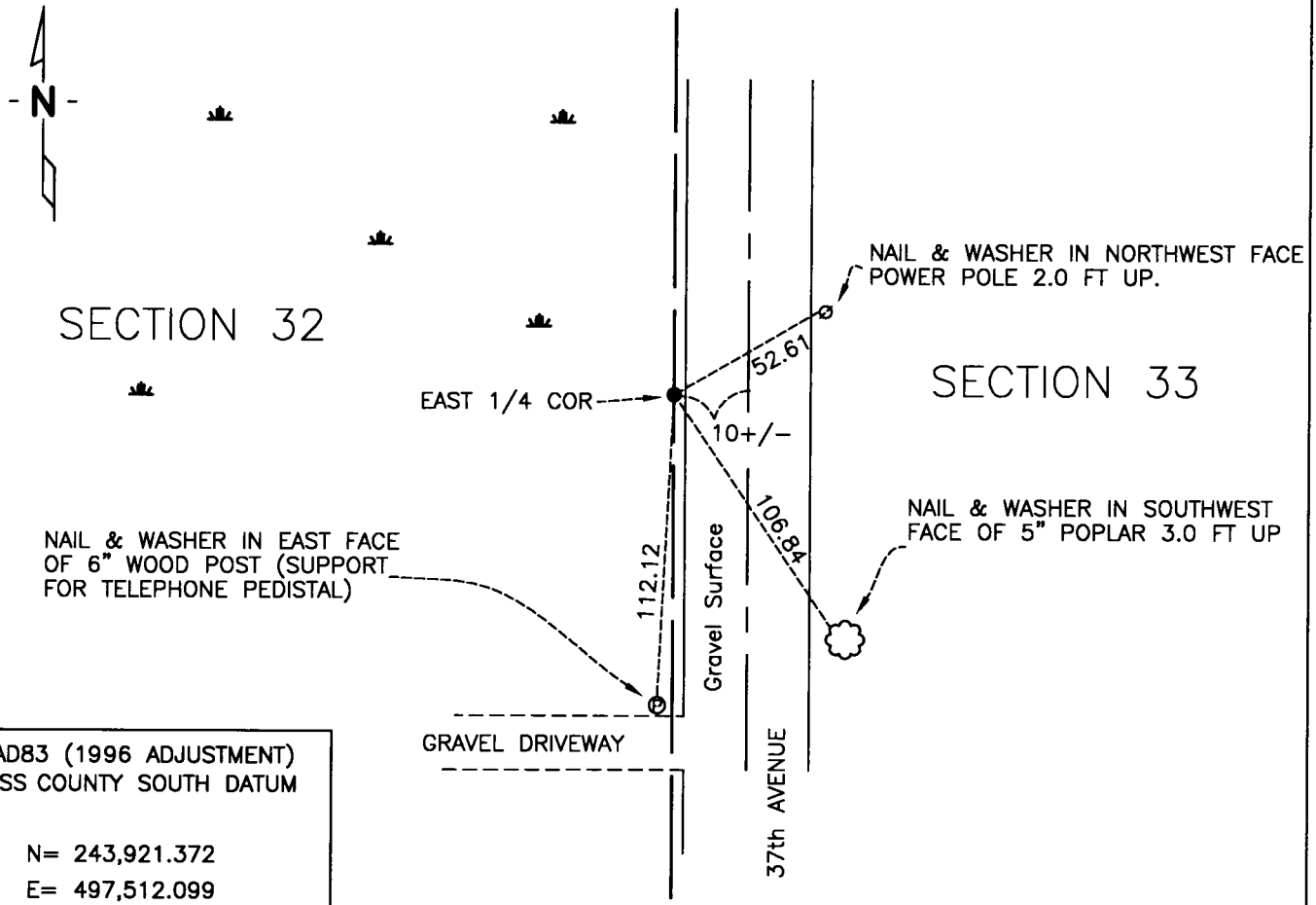

NAD83 (1996 ADJUSTMENT)
 CASS COUNTY SOUTH DATUM

N = 243,921.372
 E = 497,512.099

Statement of evidence relative to this corner location is on back of page.

I hereby certify that this document and the data contained herein was prepared by me or under my direct supervision.

[Signature]
 SURVEYOR

2/10/11
 DATE

Registration No. 44530

Land surveyor,
 County Surveyor,

OFFICE OF THE COUNTY RECORDER
 County of _____

I hereby certify that this document was filed in the Co. Recorders office at ____M. on the _____ day of _____ A.D., 20____

County Recorder _____
 By _____, Deputy

DOCUMENT NO. _____

Statement of Evidence:**East Quarter corner of Section 32, Township 136 North, Range 30 West**

- Oct. 1870 R. Cronk, GLO Deputy Surveyor set a wood post for the original corner and referenced it as follows:
- | | | |
|-------------|-------|-------------------------|
| 30" W. Pine | N22°W | 325 links (214.50 feet) |
| 7" W. Pine | N48°E | 65 links (42.90 feet) |
- Nov. 1905 Township Road Order shows no survey.
- 1914 County Ditch Survey, Book 22, Box 3 of County Ditch Books, Page 39.
- Nov. 1914 Plat of State Rural Highway No. 80 found an old stake at this corner and measured 2611.1 feet to a 2" iron pipe at the SE corner of Section 32 and 2621.0 feet to a 2" iron pipe at the NE corner of Section 23, additionally the corner measured 795.4 feet north of an east/west ditch, (Survey Record 332, County Survey Book "B", Page 475).
- July 2005 Jarrett Leas, LS 42619, while surveying in the NE 1/4 of Section 32, set a 1/2" iron pipe capped No. 42619, (KLD Project No. ACKEM0501)
- Nov. 2010 Craig E. Johnson, LS, CFedS, 44530, while surveying in Section 32, found Leas's 1/2" pipe capped 42619. Johnson measured 2614.11 to an iron spike at the SE corner of Section 32 and 2614.47 feet to a 1/2" iron pipe capped No. 17008, additionally Johnson measured 800+/- south to an east/west ditch, Johnson considered prorating the 1914 distances for the east line of Section 32, however the NE and SE corners were different monuments then the 1914 survey, Johnson accepted Leas's pipe as the corner and set reference ties as depicted on the face of this certificate.

A000568471
OFFICE OF COUNTY RECORDER
CASS COUNTY MINNESOTA
CERTIFIED, FILED, AND/OR
RECORDED ON
02/23/2011 07:52:59 AM
AS DOC #: A000568471
PAGES: 2 REC FEES: 0.00
KATHRYN M. NORBY
COUNTY RECORDER