

CERTIFICATE OF LOCATION OF GOVERNMENT CORNER

NORTH-1/4 Corner of Section 32, Township 136, Range 30, 5th P.M.

STATE OF MINNESOTA, County of CASS

At the corner location shown on the sketch:

- On 11/19/10 found FOUND IRON PIPE WITH RLS# 42619 DOWN 0.2'
- left monument as found, lowered monument, removed monument (explain)
- On _____ PLACED _____
DATE

SKETCH OF REFERENCE TIES

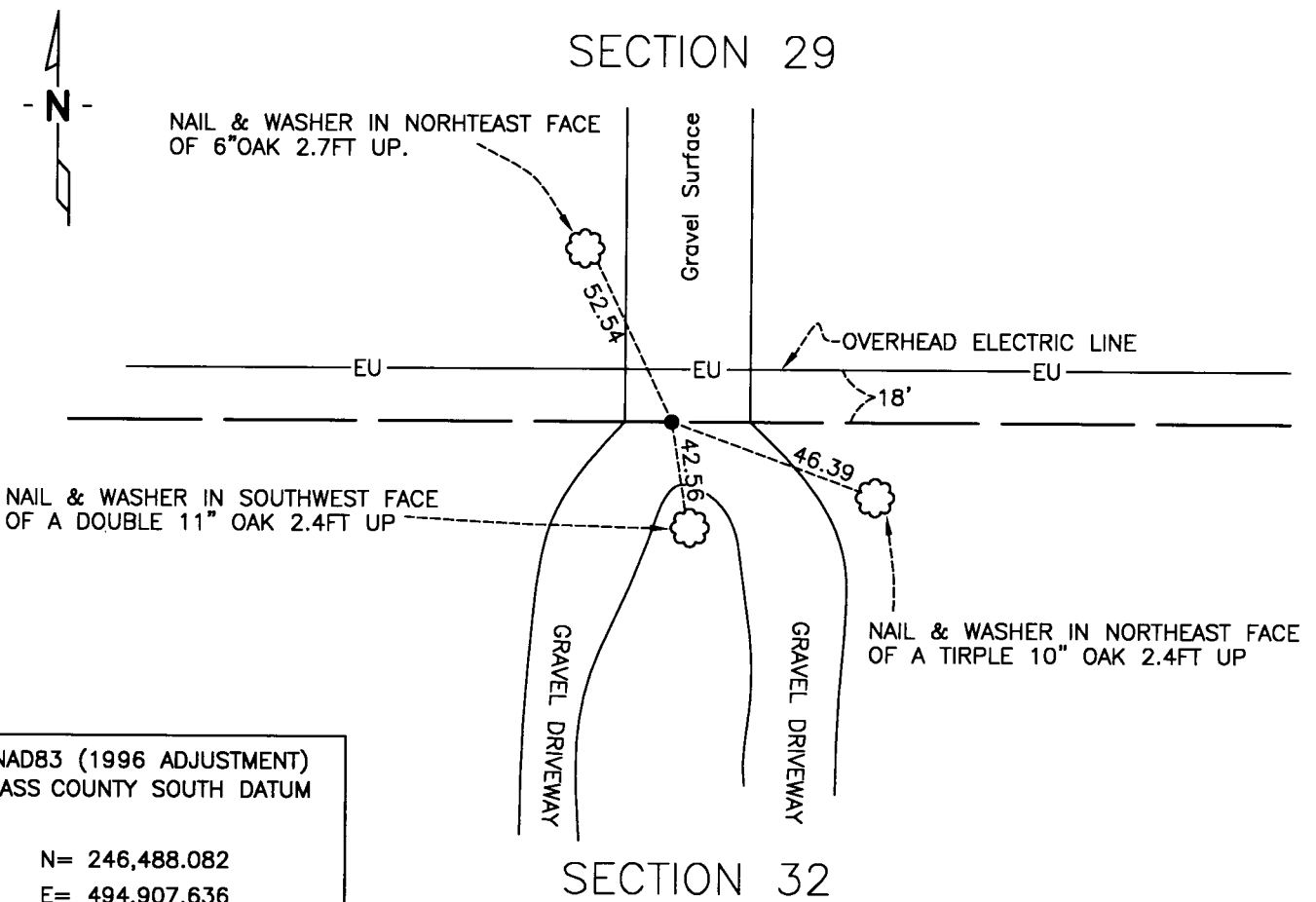

NAD83 (1996 ADJUSTMENT)
CASS COUNTY SOUTH DATUM

N= 246,488.082
E= 494,907.636

Statement of evidence relative to this corner location is on back of page.

I hereby certify that this document and the data contained herein was prepared by me or under my direct supervision.

[Signature] 2/10/11
SURVEYOR DATE

Registration No. 44530

- Land surveyor,
- County Surveyor,

OFFICE OF THE COUNTY RECORDER

County of _____

I hereby certify that this document was filed in the Co. Recorders office at ____M. on the _____ day of _____ A.D., 20____

County Recorder _____

By _____, Deputy

DOCUMENT NO. _____



Statement of Evidence:**North Quarter corner of Section 32, Township 136 North, Range 30 West**

- Oct. 1870 R. Cronk, GLO Deputy Surveyor set a wood post for the original corner and referenced it as follows:
 8" Aspen N5°EW 115 links (75.90 feet)
 8" BalsamS38°E 3 links (1.98 feet)
- Aug. 1930 Township Road Order shows no survey, the road description states "Beginning at the quarter corner between Sections 29 and 32, Township 136, Range 30, thence running east one-half mile on the line between sections 29 and 32.
- Aug. 1931 Township Road Order shows no survey, the road description states "Thence south on the West line of the SW 1/4 of the SE 1/4 to the south line of said Section 29.
- 2001 James Nielsen, LS 11865, while surveying in Section 29, computed this corner by using single proportion, on line and mid way between the SW and SE corners of Section 29, this position also fits the centerline of the existing township road.
- Jan. 2004 John Walker, LS 18098, used Nielsen's computed position for the South 1/4 corner of Section 29 during a survey of the Stoney Brook Fisheries Management Area for the Minnesota DNR, (DNR file no. FMA00508).
- July 2005 Jarrett Leas, LS 42619, while surveying in the NE 1/4 of Section 32 accepted Nielson's computed position for the 1/4 corner and set a 1/2" iron pipe capped No. 42619, (KLD Project No. ACKEM0501)
- Nov. 2010 Craig E. Johnson, LS, CFedS, 44530, while surveying in Section 32, found Leas's 1/2" pipe capped 42619, Johnson accepted Leas's pipe as the corner and set reference ties as depicted on the face of this certificate.

A000568469
OFFICE OF COUNTY RECORDER
CASS COUNTY MINNESOTA
CERTIFIED, FILED, AND/OR
RECORDED ON
02/23/2011 07:52:57 AM
AS DOC #: A000568469
PAGES: 2 REC FEES: 0.00
KATHRYN M. NORBY
COUNTY RECORDER