

CERTIFICATE OF LOCATION OF GOVERNMENT CORNER

Northeast Corner of Section 19, Township 136, Range 30, 5th P.M.

STATE OF MINNESOTA, County of CASS

At the corner location shown on the sketch:

- On 12/07/06 found RAILROAD SPIKE DOWN 0.5'
- left monument as found, lowered monument, removed monument (explain)
- On _____ PLACED _____
DATE

SKETCH OF REFERENCE TIES

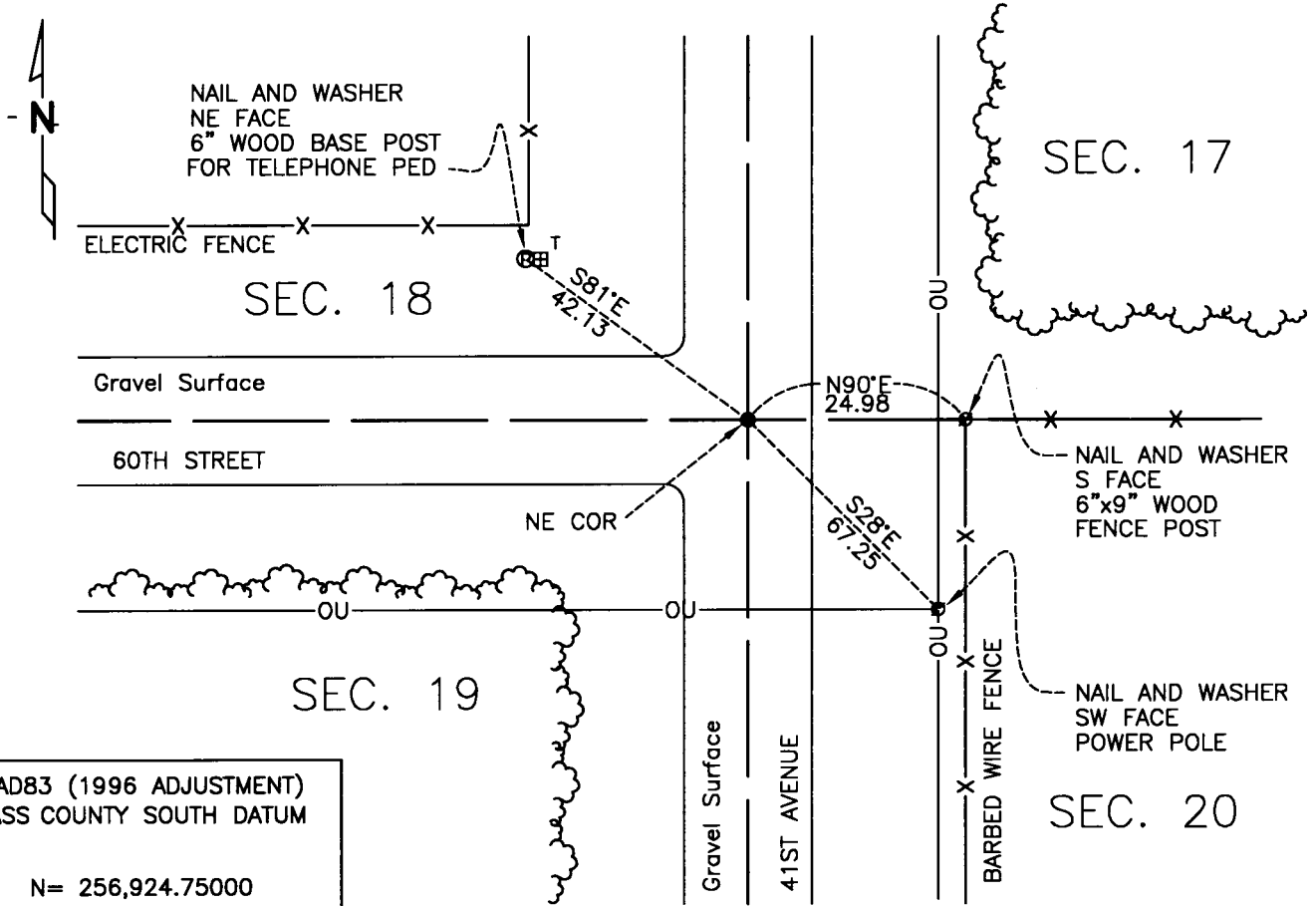

NAD83 (1996 ADJUSTMENT)
CASS COUNTY SOUTH DATUM

N= 256,924.75000
E= 492,165.37900

Statement of evidence relative to this corner location is on back of page.

I hereby certify that this document and the data contained herein was prepared by me or under my direct supervision.

[Signature]
SURVEYOR

2/10/11
DATE

Registration No. 44530

Land surveyor,
 County Surveyor,

OFFICE OF THE COUNTY RECORDER
County of _____

I hereby certify that this document was filed in the Co. Recorders office at _____ M. on the _____ day of _____ A.D., 20____

County Recorder _____
By _____, Deputy

DOCUMENT NO. _____



Statement of Evidence:**Northeast corner of Section 19, Township 136 North, Range 30 West**

Oct. 1870 R. Cronk, GLO Deputy Surveyor set a wood post for the original corner and referenced it as follows:

| | | |
|-----------|-------|-----------------------|
| 24" Aspen | N60°E | 22 links (14.52 feet) |
| 18" Aspen | S36°E | 10 links (6.60 feet) |
| 4" Aspen | S60°W | 20 links (13.20 feet) |
| 8" Tam. | N04°W | 12 links (7.92 feet) |

April 1909 Township Road Order shows no survey.

Aug. 1916 Township Road Order shows no survey.

Nov. 1933 Township Road Order shows no survey.

June 1995 The Minnesota D.N.R. set a railroad spike at centerline / centerline and in line with a fence to the east. The DNR observed the position with static GPS and set no ties.

Nov. 2010 Craig E. Johnson, LS, CFedS, found the DNR railroad spike and accepted it as the NE corner of Section 19, reference ties were taken as depicted on the face of this certificate..

A000568467
OFFICE OF COUNTY RECORDER
CASS COUNTY MINNESOTA
CERTIFIED, FILED, AND/OR
RECORDED ON
02/23/2011 07:52:55 AM
AS DOC #: A000568467
PAGES: 2 REC FEES: 0.00
KATHRYN M. NORBY
COUNTY RECORDER