

CERTIFICATE OF LOCATION OF GOVERNMENT CORNER

NORTHEAST Corner of Section 30, Township 135 N, Range 31 W, 5TH P.M.

STATE OF MINNESOTA, County of CASS

At the corner location shown on the sketch:

- On 08/10/08 found a 3/4" iron rod with MNDNR cap
Date
- left monument as found, lowered monument, removed monument (explain)
- On _____ placed a _____
Date

8 0 0 9 4 4 0
TAX 4006680

SKETCH OF REFERENCE TIES

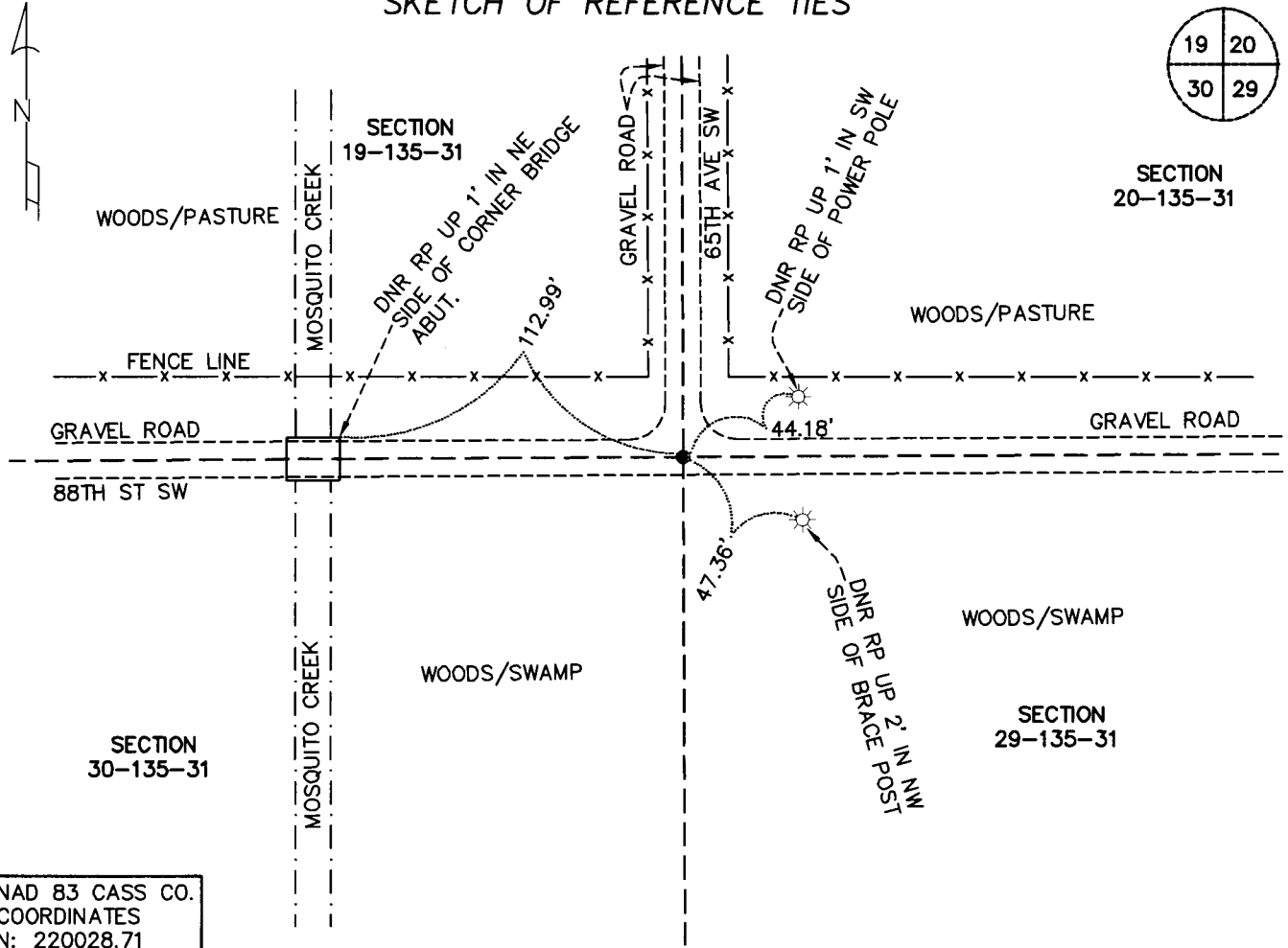

NAD 83 CASS CO. COORDINATES
N: 220028.71
E: 460274.26

Statement of evidence relative to this corner location is on back of page.

I hereby certify that this document and the data contained herein was prepared by me or under my direct supervision.

Timothy D. Larson
Timothy D. Larson, PLS

6/28/10
Date

Registration No. 43809

- Land Surveyor Professional Engineer
- County Surveyor County Engineer

OFFICE OF THE COUNTY RECORDER

County of _____

I hereby certify that this document was filed in the County Recorders office at _____ o'clock ____ M. on the _____ day of _____, 20____.

County Recorder _____

Document Number _____

Statement of Evidence:

Northeast Corner of Section 30, Township 135 North, Range 31 West,
Meadowbrook Township, 5th Principal Meridian, Cass County, Minnesota.

1870

The original government survey for the subdivision lines were ran by Richard Cronk and the original notes show a wood post set with the following bearing trees:

8" JACK PINE	S 47° W	32 Links
9" JACK PINE	S 49° E	9 Links
10" JACK PINE	N 31.5° E	13 Links
7" JACK PINE	N 82.5° W	10 Links

July 1902

Twp Rd order shows no survey

May 1907

Twp Rd order shows no survey

April 9, 1998

John D. Walker, PLS # 16098 notes the Dept of Natural Resources, Bureau of Engineering contacted the following offices for information regarding this corner:

MN Secretary of State
Cass County Surveyor
Widseth, Smith and Nolting of Brainerd
Landecker and Assoc of Pequot Lakes
Landecker and Assoc of Walker
Central MN Surveying

The DNR survey crew found bridge spike down 2" in the centerline of roads north, east and west A MNDNR survey marker was set in place of the spike down 2". The monument was located by GPS.

For more information on this survey in this area contact MN DNR, Bureau of Engineering, Survey Section, 1601 MN Drive, Brainerd, MN 56425.

September 10, 2008

Timothy D. Larson, PLS # 43809, while surveying in Section 29 found a 3/4" capped rod set by the MNDNR in April of 1998. The reference ties from the previous certificate of location prepared by John Walker matched the distances in the field. We were confident this was the same monument set in 1998. We accepted the location as previously certified.

A previously recorded Certificate of Location prepared by John Walker, recorded as Doc. No. 441850, was utilized as evidence.

A000561670
OFFICE OF COUNTY RECORDER
CASS COUNTY MINNESOTA
CERTIFIED, FILED, AND/OR
RECORDED ON
07/07/2010 3:25:17 PM
AS DOC #: A000561670
PAGES: 2 REC FEES: 0.00
KATHRYN M. NORBY
COUNTY RECORDER