

# CERTIFICATE OF LOCATION OF GOVERNMENT CORNER

NORTHEAST Corner of Section 31, Township 135 N, Range 31 W, 5TH P.M.

STATE OF MINNESOTA, County of CASS

At the corner location shown on the sketch:

- On 08/10/08 found a CAST IRON MONUMENT STAMPED MN HWY DEPT  
Date
- left monument as found,  lowered monument,  removed monument (explain)
- On \_\_\_\_\_ placed a \_\_\_\_\_  
Date



## SKETCH OF REFERENCE TIES

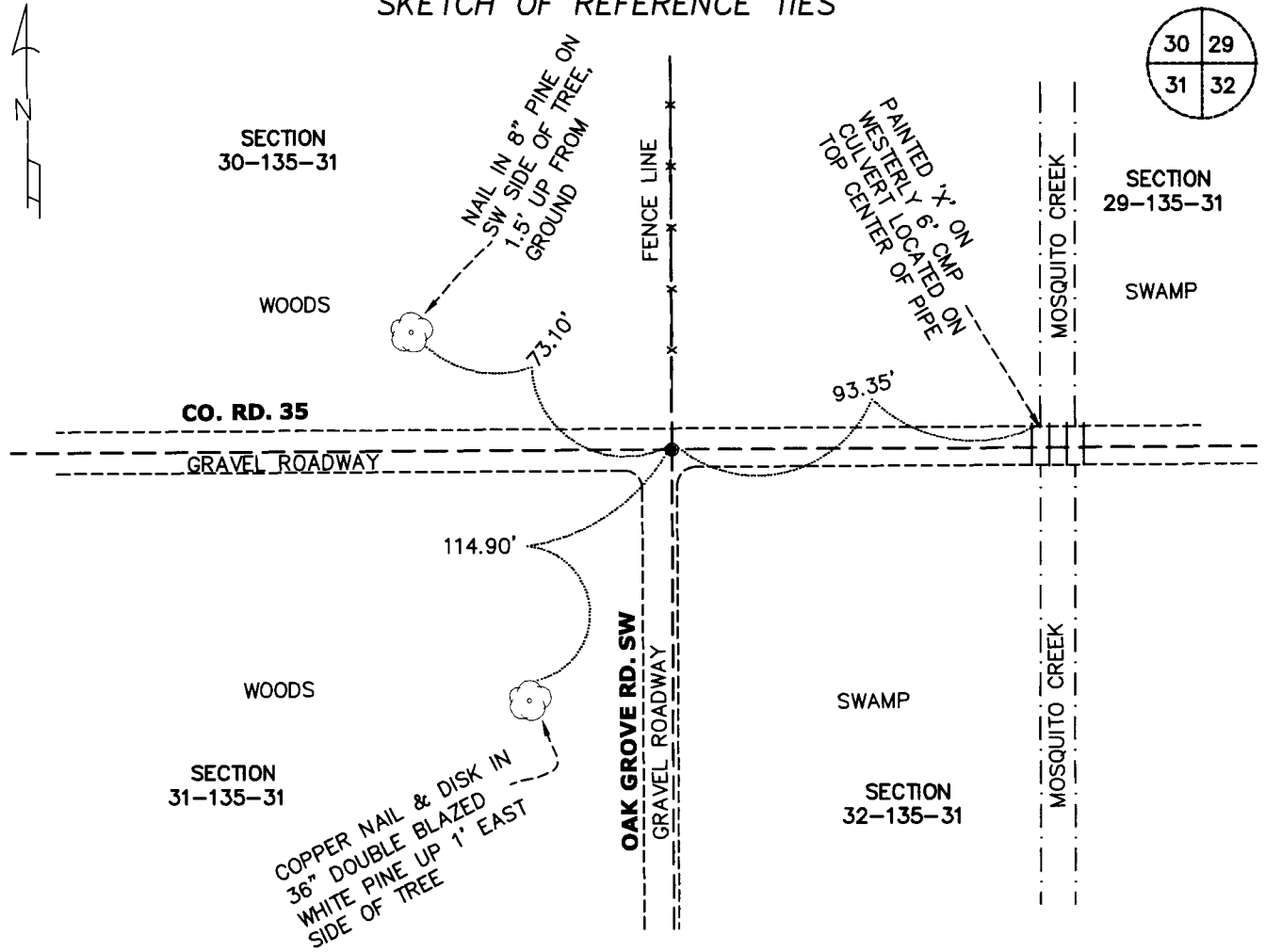

Statement of evidence relative to this corner location is on back of page.

I hereby certify that this document and the data contained herein was prepared by me or under my direct supervision.

Timothy D. Larson 6/28/10  
Timothy D. Larson, PLS Date

Registration No. 43809

- Land Surveyor  Professional Engineer
- County Surveyor  County Engineer

OFFICE OF THE COUNTY RECORDER

County of \_\_\_\_\_

I hereby certify that this document was filed in the County Recorders office at \_\_\_\_\_ o'clock \_\_\_ M. on the \_\_\_\_\_ day of \_\_\_\_\_, 20\_\_.

County Recorder \_\_\_\_\_

Document Number \_\_\_\_\_

**Statement of Evidence:**

Northeast Corner of Section 31, Township 135 North, Range 31 West,  
Meadowbrook Township, 5th Principal Meridian, Cass County, Minnesota.

**1870**

The original government survey for the subdivision lines were ran by Richard Cronk and the original notes show a wood post set with the following bearing trees:

8" TAMARACK	N 80° W	108 Links
9" TAMARACK	S 77° W	145 Links

**July 1900**

Township road order shows no survey.

**December 27, 1978**

Alphonse P. Welle, PLS # 11873 notes the township records indicate that the area roads were in place in 1898.

No other records could be found and longtime area residents knew of no corners in place.

The MN Dept of Transportation set this corner on the fence line north and the road east-west. This location falls 7 feet east of the road south but fits a proportionate distance to the occupation quarter and section corners for one and one half miles west and two miles east. It also fits the original call to the creek east. This indicates that the fence location is a direct result of previous survey work.

For details and survey analysis contact the MN Dept of Transportation surveys office in Brainerd.

**September 10, 2008**

Timothy D. Larson, PLS # 43809, while surveying in Section 29 found a cast iron monument set by the MN Dept of Transportation on December 27, 1978. The reference ties from the previous certificate of location prepared by Al Welle could not be found except for one. Based on the description of the monument and occupation information, we were confident this was the same monument set in 1978. We accepted the location as previously certified and measured new reference ties.

A previously recorded Certificate of Location prepared by Alphonse Welle, recorded as Doc. No. 247566, was utilized as evidence.

**A000561668**  
**OFFICE OF COUNTY RECORDER**  
**CASS COUNTY MINNESOTA**  
**CERTIFIED, FILED, AND/OR**  
**RECORDED ON**  
**07/07/2010 3:25:15 PM**  
**AS DOC #: A000561668**  
**PAGES: 2 REC FEES: 0.00**  
**KATHRYN M. NORBY**  
**COUNTY RECORDER**