

CERTIFICATE OF LOCATION OF GOVERNMENT CORNER

I hereby certify that this survey, plan, or report was prepared by me or under my direct supervision and that I am a duly Licensed Land Surveyor under the laws of the State of Minnesota.

TERRY L. FREEMAN

Date: 1/10/07 License No: 21367
PLS #21367

OFFICE OF THE COUNTY RECORDER
County of CASS

I hereby certify that this document was filed in the Office of the County Recorder at _____ o'clock _____ .M. on the _____ day of _____, 20____ A.D.

County Recorder _____

By: _____, Deputy
DOCUMENT NO. _____

NORTHEAST Corner of Section 31, Township 140, Range 31, 5TH P.M.

On _____ found a _____

left monument as found, lowered monument, removed monument (explain)

On 6/06/06 placed a 3/4" IRON PIPE WITH PLASTIC CAP MARKED RLS #21367

SKETCH OF REFERENCE TIES

Corner Index: V 5

Not to Scale

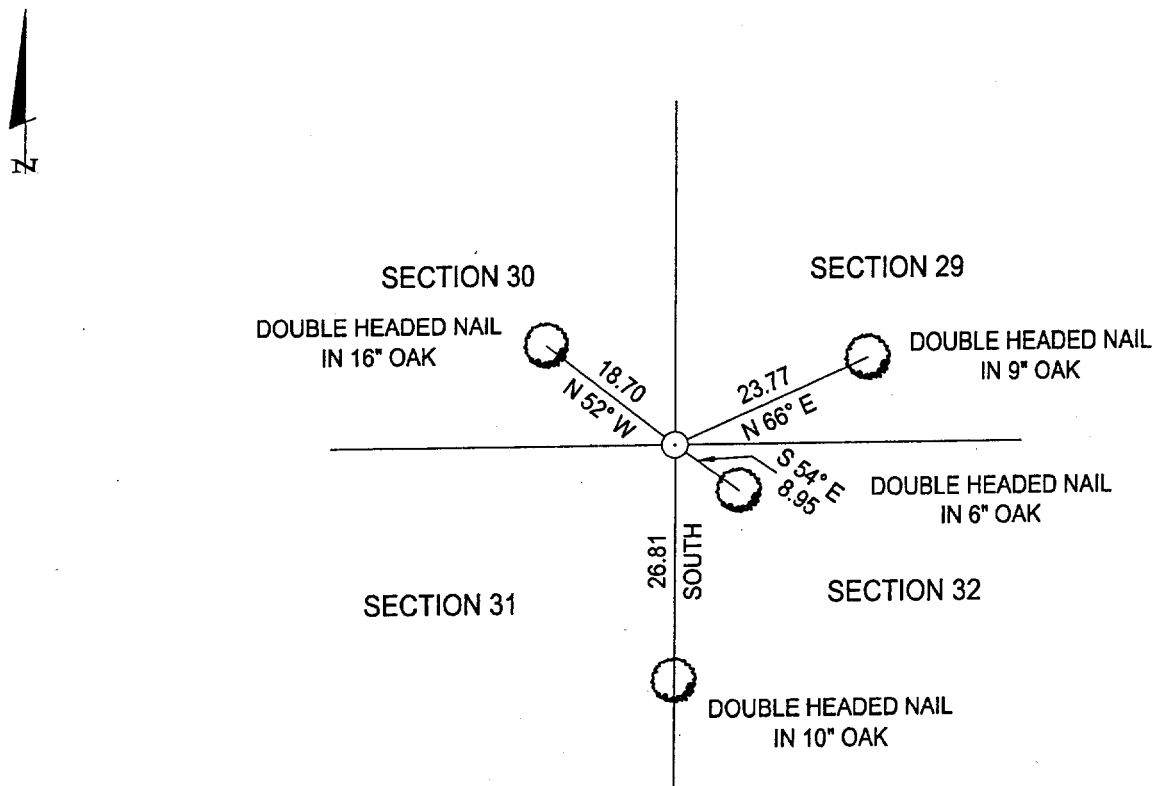

Statement of evidence for this corner position is on the back of this page

STATEMENT OF EVIDENCE

Index No. V - 5

Northeast Corner, Section 31, Township 140
North, Range 31 West, Fifth Principal
Meridian

- 1870 Walker & Wright, U.S. Deputy Surveyors, originally established this corner position while surveying the interior subdivisional lines of Township 140 North, Range 31 West. A wood post was set to mark the corner position with the following witnesses: A 10 inch White Oak, South 16 degrees East, 50 links; A 12 inch White Oak, South 23 ½ degrees West, 47 links; A 14 inch White Oak, North 5 ½ degrees East, 51 links.
- 1905 July, a Township Road order shows no survey.
- 1037 April, a Township Road order shows no survey.
- 2006 June 6th, a Landecker & Associates, Inc. survey crew, after searching for corner evidence and finding no bearing trees, set a ¾ inch iron pipe at the obliterated position based on road centerline to the North and West with the following accessories: A 9 inch Oak, North 66 degrees East, 23.77 feet; A 6 inch Oak, South 54 degrees East, 8.95 feet; A 10 inch Oak, South 26.81 feet; A 16 inch Oak, North 52 degrees West, 18.70 feet.

A000525262

OFFICE OF COUNTY RECORDER
CASS COUNTY MINNESOTA

CERTIFIED, FILED, AND/OR
RECORDED ON
04/12/2007 08:41:35AM

AS DOC #: A000525262
PAGES: 2
REC FEES: \$0.00

KATHRYN M. NORBY
COUNTY RECORDER

BY Kathryn M Norby DEPUTY
m