

CERTIFICATE OF LOCATION OF GOVERNMENT CORNER

I hereby certify that this survey, plan, or report was prepared by me or under my direct supervision and that I am a duly Licensed Land Surveyor under the laws of the State of Minnesota.

Todd R. Johnson

 TODD R. JOHNSON

Date: 12/01/06 License No: 44869
 44869

OFFICE OF THE COUNTY RECORDER
 County of CASS

I hereby certify that this document was filed in the Office of the County Recorder at _____ o'clock _____ .M. on the _____ day of _____, 20____ A.D.

County Recorder _____
 By: _____, Deputy
 DOCUMENT NO. _____

 EAST QUARTER Corner of Section 22 , Township 139 , Range 26 , 5TH P.M.

- On _____ found a _____
- left monument as found, lowered monument, removed monument (explain)
- On 11/29/06 placed a SET MAG NAIL IN CENTERLINE STATE HIGHWAY NO. 6

SKETCH OF REFERENCE TIES

Corner Index: P 17

Not to Scale

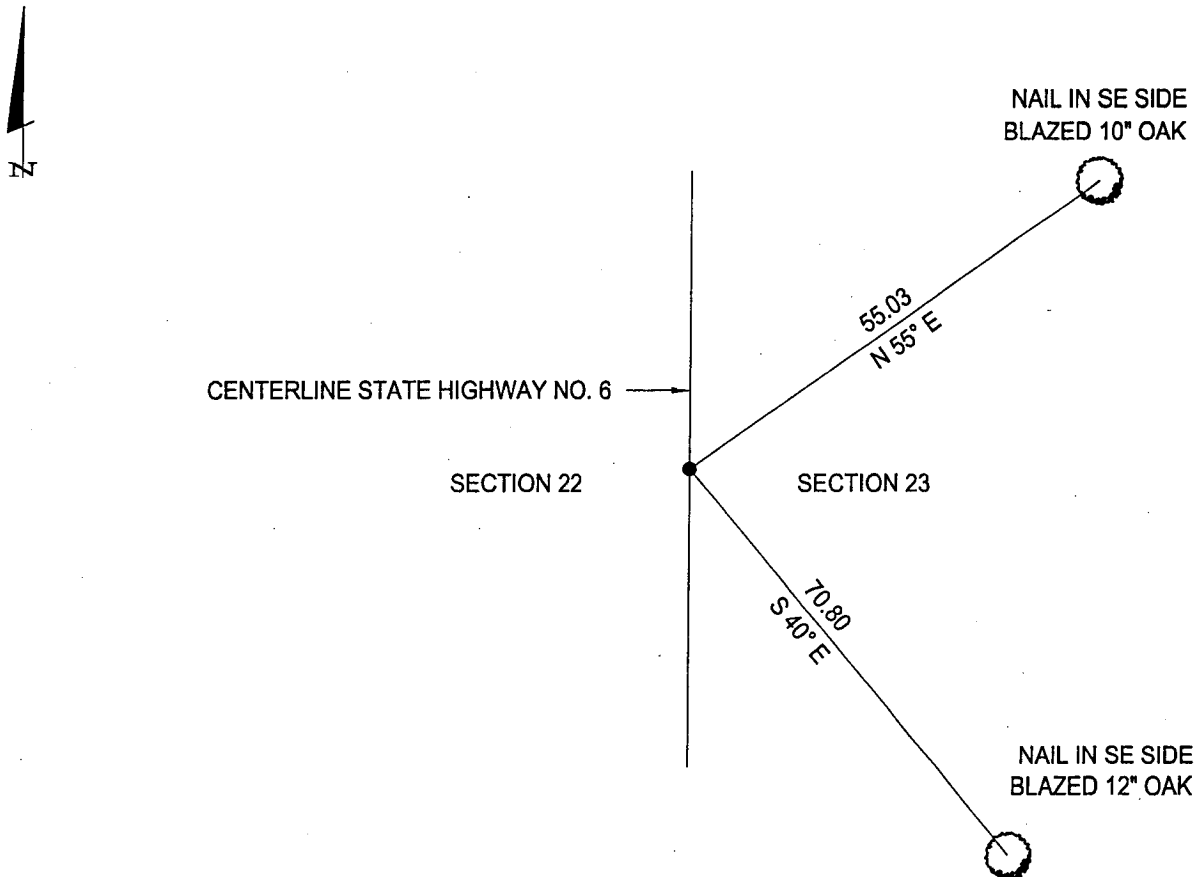

Statement of evidence for this corner position is on the back of this page

STATEMENT OF EVIDENCE

Index No. P - 17

East Quarter Corner, Section 22, Township
139 North, Range 26 West, Fifth Principal
Meridian

- 1863 Johnson and Thornton, U.S. Deputy Surveyors originally established this corner position while surveying the interior subdivision lines of Township 139 North, Range 26 West. A wood post was set to mark the corner position with the following witnesses: A 5 inch Aspen, North 73 degrees East, 46 links; A 12 inch Pine, North 78 degrees West, 57 links.
- 1909 County Survey Record Book "A", page 395 shows a survey by John Curo. He found a stake set by B.B. Bartlett and a BT: A 6 inch Poplar, North 30 degrees West, 5 spaces.
- 1930 J.H. Flynn, County Surveyor, shows corner on Township Road survey.
- 2006 November 29th, a Landecker and Associates, Inc. survey crew searches for corner and finding nothing, sets a mag nail at the lost position midpoint and on line between the Northeast and Southeast Corners of Section 22 from which the following accessories: A 10 inch Oak, North 55 degrees East, 55.03 feet; A 12 inch Oak, South 40 degrees East, 70.80 feet.

A000522182

OFFICE OF COUNTY RECORDER
CASS COUNTY MINNESOTA

CERTIFIED, FILED, AND/OR
RECORDED ON

01/08/2007 03:53:18PM

AS DOC #: A000522182
PAGES: 2
REC FEES: \$0.00

KATHRYN M. NORBY
COUNTY RECORDER

BY Kathryn M. Norby
HW DEPUTY