

CERTIFICATE OF LOCATION OF GOVERNMENT CORNER

I hereby certify that this survey, plan, or report was prepared by me or under my direct supervision and that I am a duly Licensed Land Surveyor under the laws of the State of Minnesota.

Terry L. Freeman
 TERRY L. FREEMAN

Date: 3/29/05 License No: 21367

OFFICE OF THE COUNTY RECORDER
 County of CASS

I hereby certify that this document was filed in the Office of the County Recorder at _____ o'clock _____ M. on the _____ day of _____, 20____ A.D.

County Recorder _____

By: _____, Deputy
 DOCUMENT NO. _____

NORTHEAST Corner of Section 30, Township 143, Range 31, 5TH P.M.

On 3/09/05 found a 2 INCH IRON PIPE MONUMENT WITH G.L.O. BRASS CAP

left monument as found, lowered monument, removed monument (explain)

On _____ placed a _____

decl: 5° EAST (ASSUMED)

SKETCH OF REFERENCE TIES

INDEX NO. R-5

Not to Scale

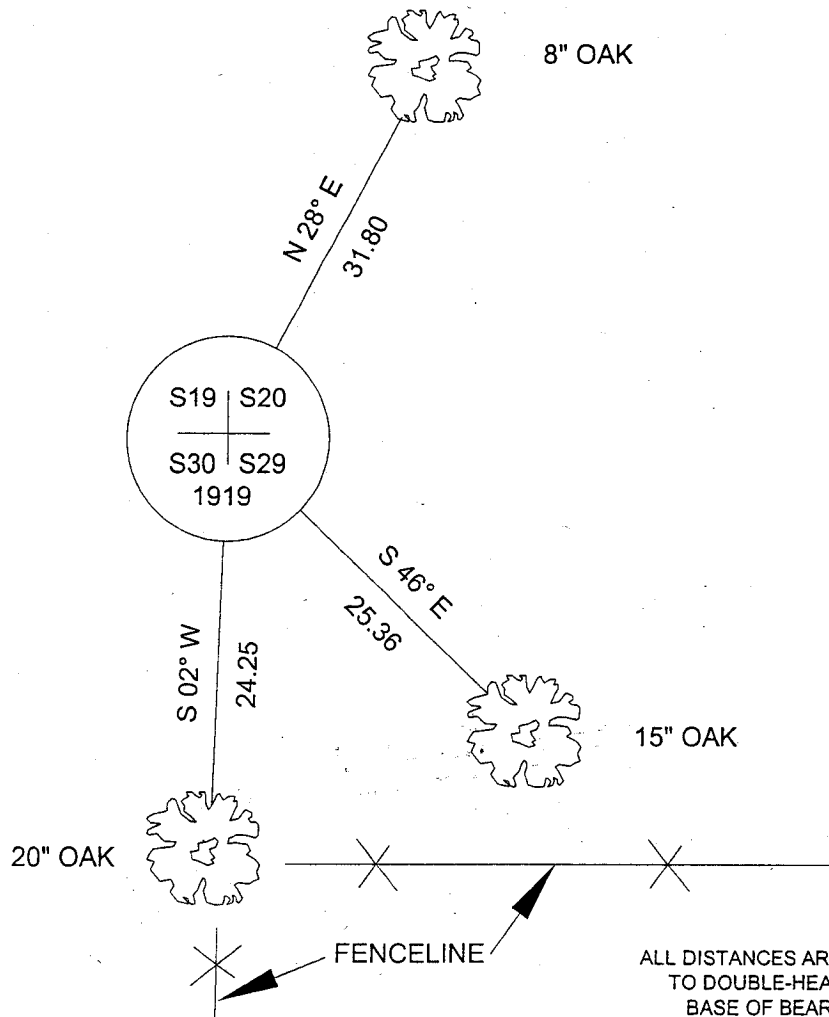

ALL DISTANCES ARE HORIZONTAL TO DOUBLE-HEADED NAIL IN BASE OF BEARING TREE.

Statement of evidence for this corner position is on the back of this page

STATEMENT OF EVIDENCE

Index No. R - 5

Northeast Corner, Section 30, Township 143 North,
Range 31 West, Cass County, Minnesota

- 1875 B.C. Baldwin, U.S. Deputy Surveyor, originally established this corner while surveying the interior subdivision lines and meanders of Township 143 North, Range 31 West. A wood post was set for the corner position with the following witnesses: An 8 inch Aspen, South 71 degrees East, 56 links; An 8 inch Aspen, South 49 degrees West, 56 links; A 24 inch White Pine, North 62 degrees West, 49 links; An 8 inch Aspen North 85 degrees East, 145 links.

- 1917 E.B. Horst, Assistant County Engineer, found a steel angle iron set by John Curo from the original bearing trees. He found an original Aspen bearing tree and the stump of the White Pine bearing tree.

- 1919 U.S. General Land Office set this corner position while performing a re-establishment of a portion of the exterior and subdivision lines, re-marking of the allotment corners, and other surveys within Township 143 North, Range 31 West. The position was re-established using the original southeast bearing tree and the southwest and northwest bearing tree stumps. An iron post, 3 feet long, 2 inch diameter, 28 inches in the ground with brass cap was set with the following witnesses: A 12 inch Aspen, North 80 degrees 30 minutes East, 180 links; A 7 inch White Oak, South 60 degrees 30 minutes East, 38 links; A 10 inch White Oak, South 2 degrees West, 106 links; A 10 inch White Oak, North 4 degrees 30 minutes West, 51 links.

- 1992 A Landecker & Associates, Inc. survey crew found the G.L.O. brass cap monument.

- 2005 A Landecker and Associates, Inc. survey crew found a G.L.O. brass cap monument and accepts the found monument as a perpetuation of the Northeast Corner position from which the following accessories: An 8 inch Oak, North 28 degrees East, 31.80 feet; A 15 inch Oak, South 46 degrees East, 25.36 feet; A 20 inch Oak, South 2 degrees West, 24.25 feet.

A000496573

**OFFICE OF COUNTY RECORDER
CASS COUNTY MINNESOTA**

**CERTIFIED, FILED, AND/OR
RECORDED ON
03/29/2005 01:28:32PM**

**AS DOC #: A000496573
PAGES: 2
REC FEES: \$0.00**

**KATHRYN M. NORBY
COUNTY RECORDER**

BY Kathryn M. Norby DEPUTY
HW