

# CERTIFICATE OF LOCATION OF GOVERNMENT CORNER

Northeast Corner of Section 7, Township 134, Range 31, 5th P.M.

STATE OF MINNESOTA, County of Cass

At the corner location shown on the sketch:

- On June, 1992 found a 1.3' X 0.8' Flat top, egg shaped rock down  
DATE 1.0'+ at centerline = centerline  
 left monument as found,  lowered monument,  removed monument (explain)
- On June, 1992 placed a 1/2 inch iron pipe capped RLS No. 16097  
DATE

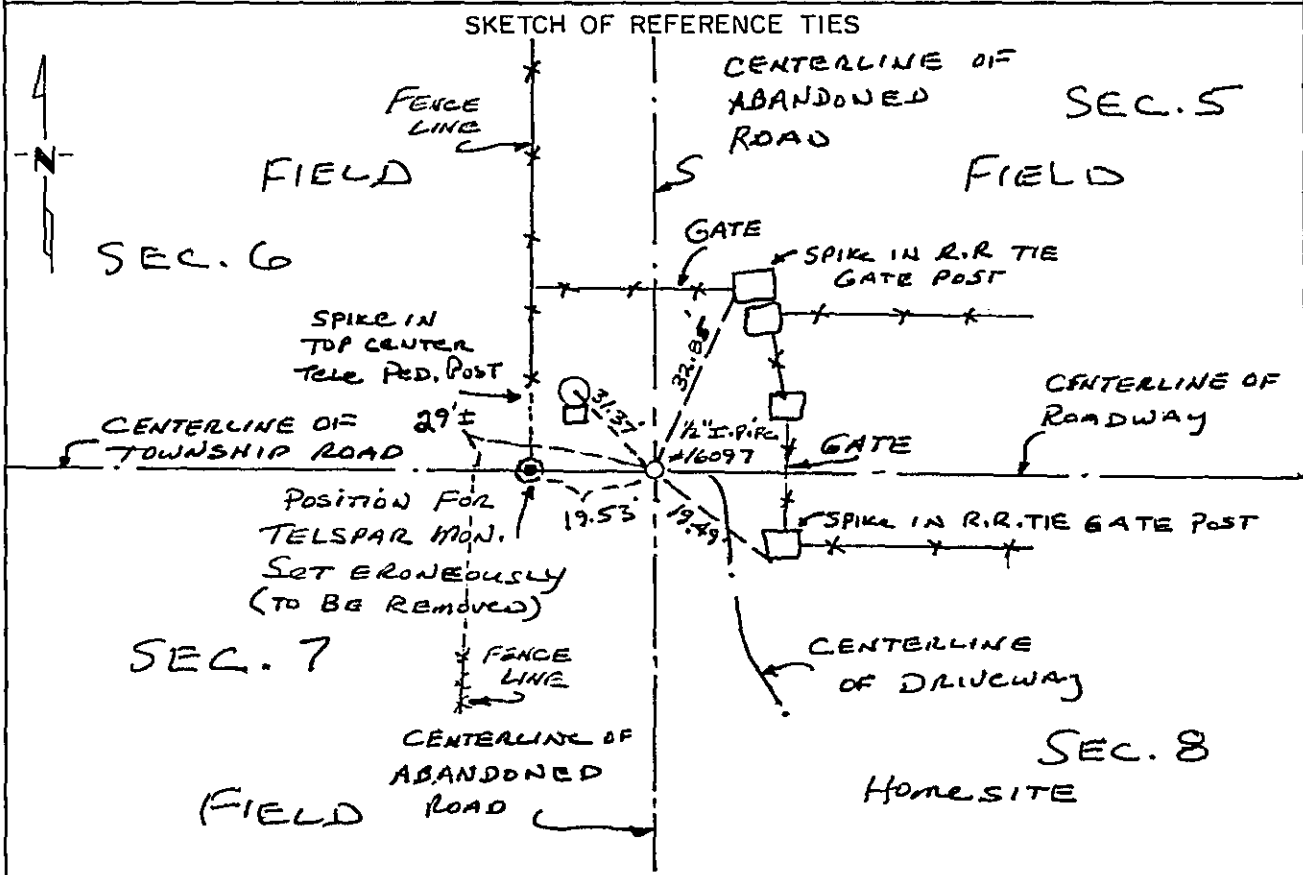

Statement of evidence relative to this corner location is on back of page. 341561

I hereby certify that this document and the data contained herein was prepared by me or under my direct supervision.  
*Thomas P. [Signature]* 9/24/92  
SIGNATURE DATE  
 Registration No. 16097  
 Land Surveyor,  Professional Engineer  
 County Surveyor,  County Engineer

OFFICE OF THE COUNTY RECORDER  
 County of Cass  
 I hereby certify that this document was filed in the Co. Recorders office at 10:40 A.M. on the 28 day of Sept A.D., 1992  
 County Recorder Clondine Kaylor  
 By [Signature], Deputy  
 DOCUMENT NO. 341561

Statement of Evidence:

The Northeast Corner of Section 7, Township 134, Range 31, 5th Principal Meridian, Cass County, Minnesota, was set under the Public Land Survey as a post with four bearing trees in 1869. No traces of post or bearing trees now exist.

On June 25, 1902, May Township issued a Supervisor's Road Order and laid out by survey a 4 rod road centered on the line between Sections 5 and 6, and Sections 7 & 8

On April 30, 1971, May Township issued a resolution to close the road running between Sections 7 and 8.

In 1986, Terry Freeman, Cass County Technician, excavated a 8' X 12' X 2' deep hole at the intersection of the centerline of the east-west township road and a fence line north. Nothing was found and a Cast Iron Monument was set.

In 1989, Walt Curo, Cass County Surveyor, recorded a Certificate of Location for Government Corner for the northeast corner of Section 7 at the position established by Terry Freeman in 1986 as Doc. No. 309791.

In 1992, Thomas P. Thiessen, RLS No. 16097, reviewed the 1902 road order and the area of the northeast corner of Section 7 and found an old road bed north and south, and the fence line north used by Terry Freeman running along the westerly line of the abandoned road. A digging was made at the intersection of the abandoned road north and the centerline of the east-west Township Road. A 1.3 foot by 0.8 foot flat top, egg shaped rock was found down 1.0 feet. This rock fits the intersection of the centerline and is determined to be the perpetuation of the northeast corner of Section 7. After a discussion with Walt Curo and Tom Thiessen, it was determined that the cast iron monument set in 1986 was set erroneously at the extension of a fence line which only represented a position along the westerly line of the north-south road. The position for the section line is clearly stated in the 1902 road order as being on the centerline of the north-south road. A 1/2 inch iron pipe monument was set over the center of the found rock.