

## CERTIFICATE OF LOCATION OF GOVERNMENT CORNER

Mile Post 6 Leech Lake Reservation Boundary, Township 141 North, Range 28 West, 5th P.M.  
State of Minnesota, County of Cass

On 10-4-1990 Northern Lights Surveying & Mapping set a standard brass capped iron pipe at the proportioned position. Said position falls on a line between a proportioned point on the east and west section lines of section 29, T141N, R28W (from GLO original subdivision). The corner was then proportioned between the calculated reservation-township line intersection and the existing Mile Post 2.

### SKETCH OF REFERENCE TIES & EVIDENCE

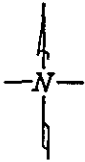

NOT TO SCALE

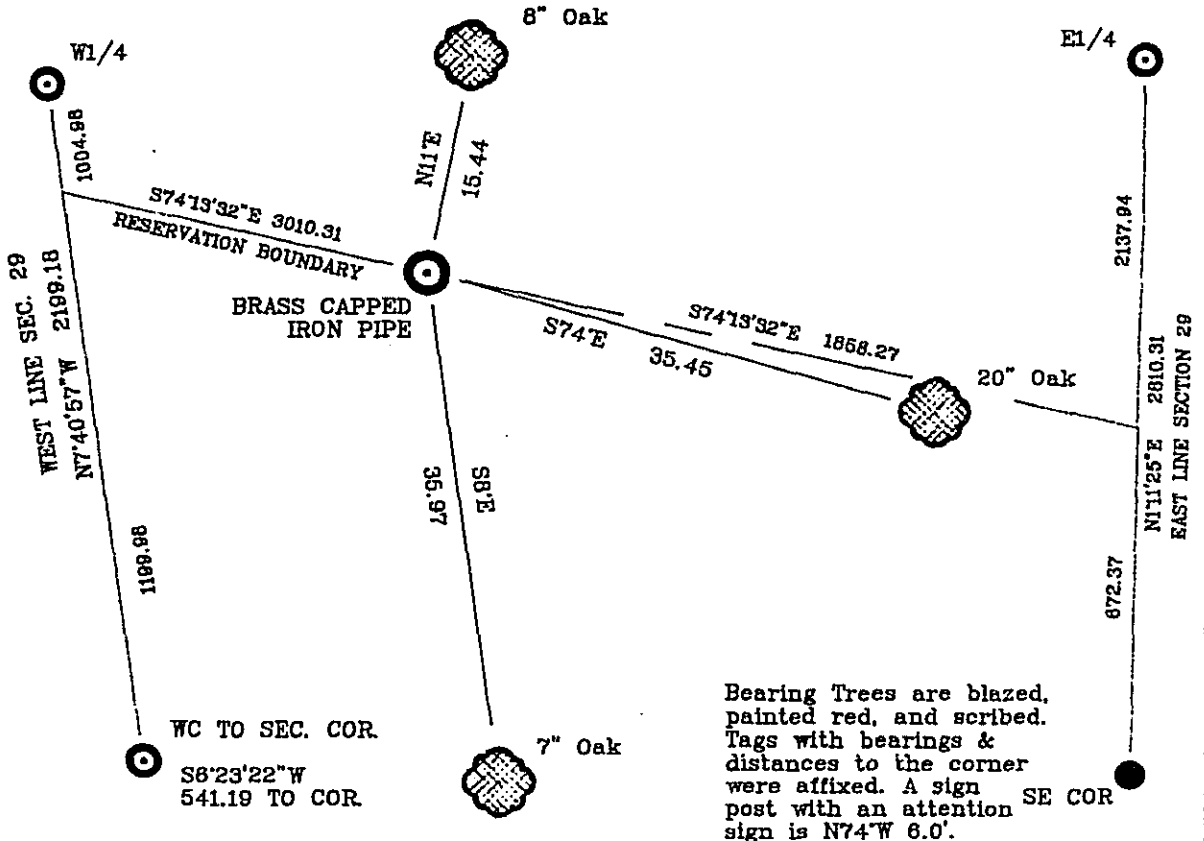

Statement of evidence relative to this corner location is on the back of this page 326703

I hereby certify that this document and the data contained herein was prepared by me or under my direct supervision.

*LaVerne Leuelling*  
LaVerne Leuelling      1-21-91  
Registered Land Surveyor No. 18089  
NORTHERN LIGHTS SURVEYING & MAPPING

OFFICE OF THE COUNTY RECORDER  
County of Cass

I hereby certify that this document was filed in the Recorder's office.

Time: 1:35 P.M. Date: 2/14/91  
Recorder Claudia Koyler  
By MS Deputy  
DOCUMENT NO. 326703

## Statement of Evidence

December 1873: C.H.Conger set a wooden post for Mile Post 6 which was 60 chains easterly of a marsh and 61.50 chains westerly from the east edge of a 7.50 chain wide round pond. He established the following Bearing Trees:

30" N. Pine	30" N. Pine
S30°E	N33°W
55 LINKS (36.30')	35 LINKS (23.10')

January 1874: C.H.Conger in his subdivision of T141N, R28W intersected the reservation boundary 9.54 chains northerly of the SE corner of section 29 and 25.33 chains northerly of the SW corner of section 29.

October 3 & 4, 1990: Northern Lights Surveying & Mapping searched for Conger's bearing trees after calculating a "lost" position and a feature call position. Although terrain and stumps indicated that the search areas were reasonable, nothing was found from the original survey. The corner was then set "lost".

8" Oak	20" Oak	7" Oak	Steel Sign Post
N11°E	S74°E	S8°E	N74°W
15.44'	35.45'	35.97'	6.0'