

# CERTIFICATE OF LOCATION OF GOVERNMENT CORNER

Northeast Corner of Section 1, Township 142N, Range 27W, 5th P.M.

STATE OF MINNESOTA, County of Cass

At the corner location shown on the sketch:

- On 8-15-90 found a 2"x56" brass capped monument leaning over, so reset  
from <sup>DATE</sup> 1985 USFS information, Book #3.
  - left monument as found,  lowered monument,  removed monument (explain)
- On \_\_\_\_\_ placed a \_\_\_\_\_  
DATE

Monument marked

### SKETCH OF REFERENCE TIES

Not to scale

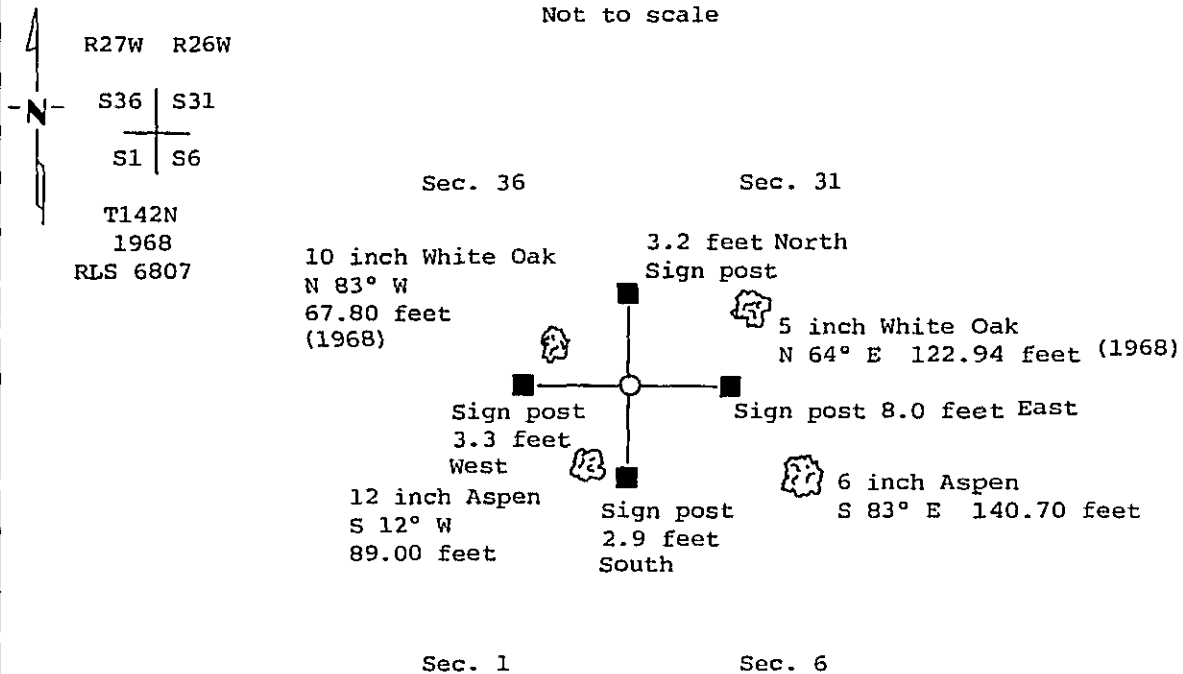

All bearings true

All trees scribed, painted with a 30d spike, and USFS 54-3 tag.

Statement of evidence relative to this corner location is on back of page. 325163

I hereby certify that this survey, plan or report was prepared by me or under my direct supervision and that I am a duly Registered Land Surveyor under the laws of the State of Minnesota.

William C. Dwyer  
 Date 11/19/90 Registration No. 17767

OFFICE OF THE COUNTY RECORDER  
 County of Cass

I hereby certify that this document was filed in the Co. Recorders office at 4:17 P. M. on the 21 day of November A.D., 19 90  
 County Recorder Blair Kaylor  
 By MS, Deputy  
 DOCUMENT NO. 325163

A25 Statement of Evidence: section 36

Cor.1,6,31 and 36 (SE Cor. Sec. 36)

- 1872 U.S. General Land Office survey set wood post for corner and the following references were noted:  
Tamarack 10" S 46 degrees E, 26 Links (17.16 feet)  
Tamarack 12" N 85 degrees E, 5 Links (3.30 feet)  
Cedar 6" N 59 degrees W, 8 Links (5.28 feet)  
Spruce 10" S 63 degrees W, 29 Links (19.14 feet)
- 1937 J.A. Gjelhaug, USFS, found original witnesses:  
Tamarack 12" N 85 degrees E, 5 Links (stump)  
Cedar 6" N 59 degrees W, 8 Links (fallen)  
set cedar post and added the following witnesses:  
Balm of Gilead 9" S 59 degrees E, 236 Links (155.76)
- 1963 Bob McDonald, USFS, found cedar post (1937) and following:  
Tamarack 12" N 85 degrees E, 3.30 feet (stump)  
Cedar 6" N 59 degrees W, 5.28 feet (fallen)  
Balm of Gilead 9" S 59 degrees E, 155.76 feet (stump)  
He set a 2" X 60" iron pipe with brass cap and the following references:  
Aspen 6" S 49 degrees W, 9.1 feet  
Aspen 7" N 64 degrees W, 11.2 feet  
Aspen 6" N 18 degrees E, 20.0 feet  
Elm 4" S 68 degrees E, 24.0 feet  
Cedar post 4"x4" with sign attached, West 2.2 feet An affidavit as to location of Government corner was filed for record in the Cass County Recorders Office from the above information by William H. Okerman, RLS, on October 20,1964.
- 1976 BLM Dependent Survey recovered a 2" diameter iron pipe with brass cap and witnesses:  
Aspen 6" N 16 degrees E, 31 Links (20.46 feet)  
Ash 5" S 68 degrees E, 36 Links (23.76 feet)  
Aspen 6" S 48 degrees W, 14 Links ( 9.24 feet)  
Aspen 7" N 62 degrees W, 17 Links (11.22 feet)
- 8-12-1981 U.S.F.S., recovered a 2" diameter iron pipe with brass cap and add new witnesses as follow:  
Aspen 12" N 36 degrees W, 23.45 feet  
Aspen 8" N 37 degrees E, 30.06 feet  
Aspen 12" S 23 degrees W, 12.60 feet  
Elm 4" S 58 degrees E, 59.10 feet
- 7-24-1982 K. Matson and G. Kosinko, U.S.F.S., recovered a 2" diameter iron pipe with brass cap and 1981 witnesses in good condition, notes Aspen stump and two Aspen snags.
- 12-4-1989 Personnel from Kovanen & Osufsen Inc. found USFS monument in good condition and added spike to following witnesses:  
Aspen 12" N 36 degrees W, 23.45 feet  
Aspen 8" N 37 degrees E, 30.06 feet  
Aspen 12" S 23 degrees W, 12.60 feet  
Elm 4" S 58 degrees E, 59.10 feet  
Set 8' steel sign post with sign attached, North 5.1 feet  
Set 8' steel sign post with sign attached, West 4.3 feet

This position is traceable to the original GLO corner.