

# CERTIFICATE OF LOCATION OF GOVERNMENT CORNER

Northeast Corner of Section 24, Township 143N, Range 26W, 5th P.M.

STATE OF MINNESOTA, County of Cass

At the corner location shown on the sketch:

On 8-14-1989 found a 5" rod with copper cap

left monument as found,  lowered monument,  removed monument (explain)

On \_\_\_\_\_ placed a \_\_\_\_\_

Monument Marked

SKETCH OF REFERENCE TIES  
not to scale

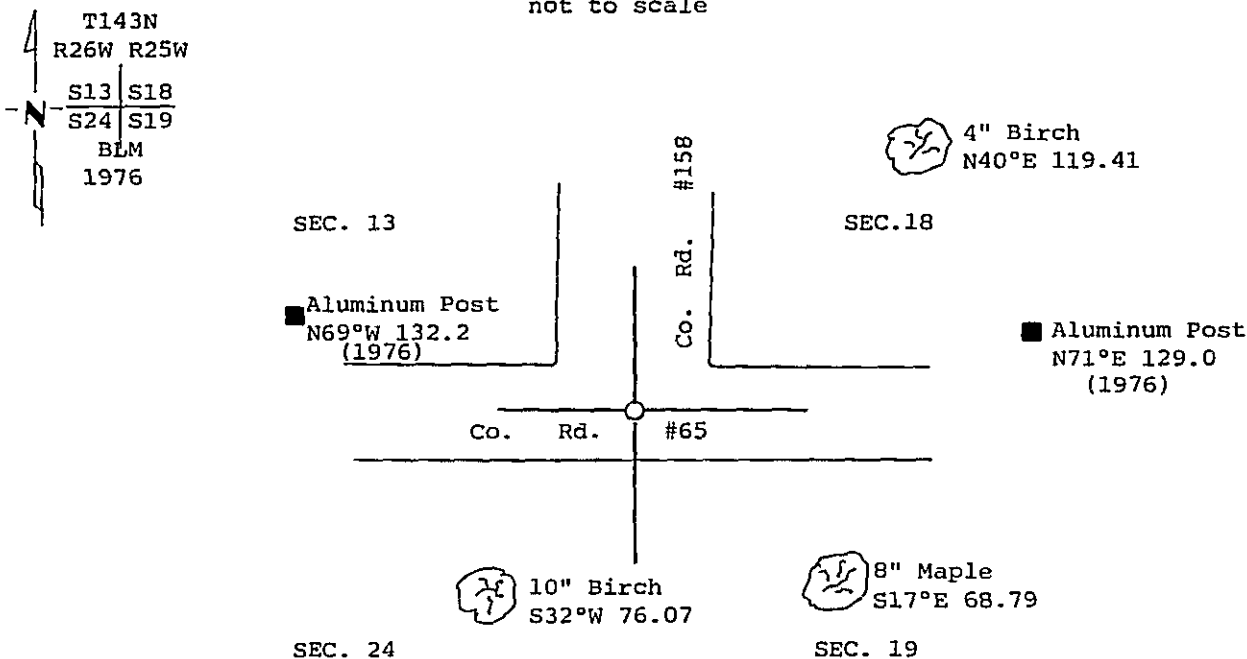

All trees are scribed, painted with a 30d spike in side and USFS 54-3 tag.

bearings are true

Statement of evidence relative to this corner location is on back of page.

319617

I hereby certify that this survey, plan or report was prepared by me or under my direct supervision and that I am a duly Registered Land Surveyor under the laws of the State of Minnesota.

William C. Osborn

Date 3/20/90 Registration No. 17767

OFFICE OF THE COUNTY RECORDER  
County of Cass

I hereby certify that this document was filed in the Co. Recorders office at 10:15 A.M. on the 12 day of April A.D., 19 90

County Recorder Claudine Kayler  
By ms, Deputy

DOCUMENT NO. 319617

Statement of Evidence:

N25 Northeast corner section 24

Cor. 13,24,18 and 19 (NE Cor. Sec. 24)

- 1872 U.S. General Land Office survey set wood post for corner and the following references were noted:  
Maple 8" N 27 degrees W, 13 Links ( 8.58 feet)  
Spruce 8" S 25 degrees W, 21 Links (13.86 feet)  
Maple 6" S 42 degrees E, 11 Links ( 7.26 feet)  
Birch 12" N 53 degrees 30 minutes E, 30 Links (19.80 feet)
- 1916 Circa Geo. Ralph, Cass County Book B, Page 98-99, found old post and the following witness:  
Birch 12" N 49 degrees E, 18 feet  
he added the following witnesses:  
Maple 3" S 41 degrees E, 44.3 feet  
Birch 12" N 1 degrees E, 58.1 feet  
Stub 12" S 13 degrees W, 51.2 feet
- 10-6-1965 James Ekstrom, USFS, searched with dip needle for pipe, found nothing, believes new road construction and clearing has taken out all BT's.
- 1968 Krause, USFS, found no evidence, recent road construction and power company clearing have taken evidence.
- 1976 BLM dependent resurvey, position determined latitudinally by the centerline of Forest Service Road No. 111 and longitudinally by the centerline of Forest Service Road No. 126. found no remaining evidence of original corner: however, this position is harmoniously related to existing local control adopted in this resurvey, and is accepted as the best available evidence of the original corner position. They set a 5" copperweld, with copper cap, 6" below surface of an asphalt road and witnessed as follows:  
Aluminum Post 2.5"x 28" N 71 degrees E, 129.0 feet  
Aluminum Post 2.5"x 28" N 69 degrees W, 132.2 feet  
Power Pole NW has USFS tag.  
Power Pole NE has USFS tag.
- 1979 Olsen, USFS, found 1976 BLM monument.
- 8-14-1989 Personnel from Kovanen & Osufsen Inc. found 1976 BLM monument in good condition and the following witnesses:  
Aluminum Post 2.5"x 28" N 71 degrees E, 129.0 feet  
Aluminum Post 2.5"x 28" N 69 degrees W, 132.2 feet  
we add the following witnesses:  
Birch 10" S 32 degrees W, 76.07 feet  
Birch 4" N 40 degrees E, 119.41 feet  
Maple 8" S 17 degrees E, 68.79 feet

This position is not traceable to the original GLO corner, but accepted as corner for lack of further evidence.