

CERTIFICATE OF LOCATION OF GOVERNMENT CORNER

Northeast Corner of Section 1, Township 142N, Range 26W, 5th P.M.
 STATE OF MINNESOTA, County of Cass

At the corner location shown on the sketch:

- On 12-4-1989 found a 2" X 60" Brass capped monument
DATE
- left monument as found, lowered monument, removed monument (explain)
- On _____ placed a _____
DATE

Monument Marked

SKETCH OF REFERENCE TIES
 not to scale

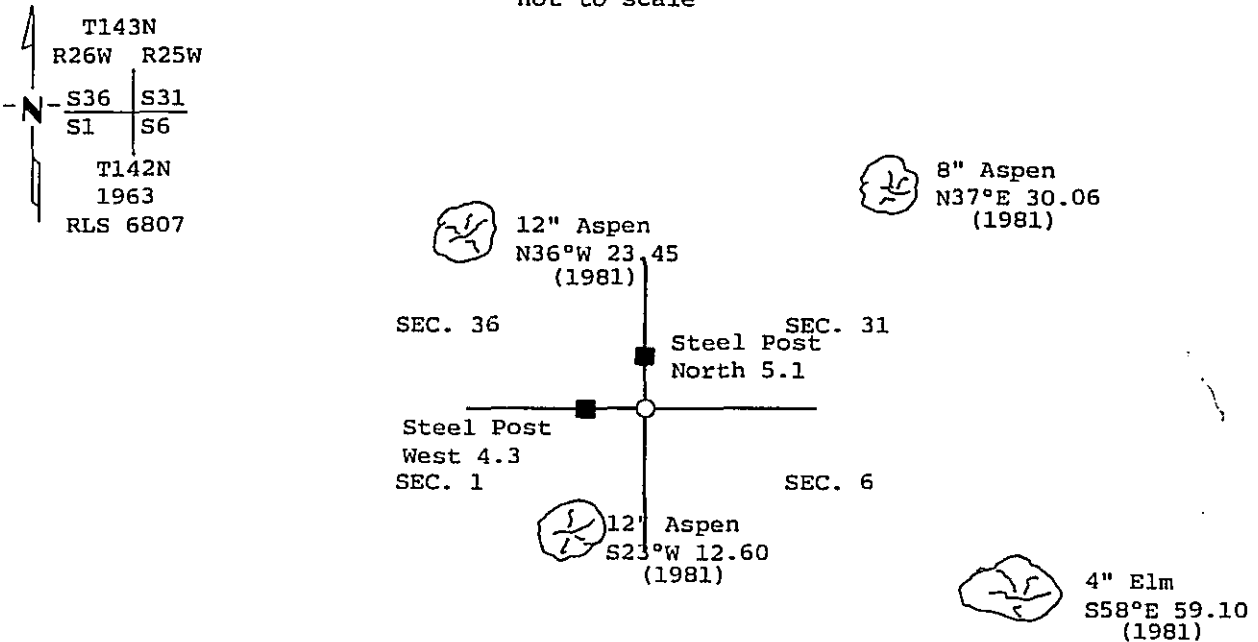

All trees are scribed, painted with a 30d bearings are true spike in side and USFS 54-3 tag.

Statement of evidence relative to this corner location is on back of page. 319602

I hereby certify that this survey, plan or report was prepared by me or under my direct supervision and that I am a duly Registered Land Surveyor under the laws of the State of Minnesota.

William C. Osborn

Date 3/20/90 Registration No. 17767

OFFICE OF THE COUNTY RECORDER
 County of Cass

I hereby certify that this document was filed in the Co. Recorders office at 9:00 A. M. on the 12 day of April A.D., 19 90

County Recorder Clondine Kayler
 By MS Deputy

DOCUMENT NO. 319602

Statement of Evidence: Cor. 1, 6, 31 and 36 (SE Cor. Sec. 36)

- 1872 U.S. General Land Office survey set wood post for corner and the following references were noted:
Tamarack 10" S 46 degrees E, 26 Links (17.16 feet)
Tamarack 12" N 85 degrees E, 5 Links (3.30 feet)
Cedar 6" N 59 degrees W, 8 Links (5.28 feet)
Spruce 10" S 63 degrees W, 29 Links (19.14 feet)
- 1937 J.A. Gjelhaug, USFS, found original witnesses:
Tamarack 12" N 85 degrees E, 5 Links (stump)
Cedar 6" N 59 degrees W, 8 Links (fallen)
set cedar post and added the following witnesses:
Balm of Gilead 9" S 59 degrees E, 236 Links (155.76)
- 1963 Bob McDonald, USFS, found cedar post (1937) and following:
Tamarack 12" N 85 degrees E, 3.30 feet (stump)
Cedar 6" N 59 degrees W, 5.28 feet (fallen)
Balm of Gilead 9" S 59 degrees E, 155.76 feet (stump)
He set a 2" X 60" iron pipe with brass cap and the following references:
Aspen 6" S 49 degrees W, 9.1 feet
Aspen 7" N 64 degrees W, 11.2 feet
Aspen 6" N 18 degrees E, 20.0 feet
Elm 4" S 68 degrees E, 24.0 feet
Cedar post 4"x4" with sign attached, West 2.2 feet
An affidavit as to location of Government corner was filed for record in the Cass County Recorders Office from the above information by William H. Okerman, RLS, on October 20, 1964.
- 1976 BLM Dependent Survey recovered a 2" diameter iron pipe with brass cap and witnesses:
Aspen 6" N 16 degrees E, 31 Links (20.46 feet)
Ash 5" S 68 degrees E, 36 Links (23.76 feet)
Aspen 6" S 48 degrees W, 14 Links (9.24 feet)
Aspen 7" N 62 degrees W, 17 Links (11.22 feet)
- 8-12-1981 U.S.F.S., recovered a 2" diameter iron pipe with brass cap and add new witnesses as follow:
Aspen 12" N 36 degrees W, 23.45 feet
Aspen 8" N 37 degrees E, 30.06 feet
Aspen 12" S 23 degrees W, 12.60 feet
Elm 4" S 58 degrees E, 59.10 feet
- 7-24-1982 K. Matson and G. Kosinko, U.S.F.S., recovered a 2" diameter iron pipe with brass cap and 1981 witnesses in good condition, notes Aspen stump and two Aspen snags.
- 12-4-1989 Personnel from Kovanen & Osufsen Inc. found USFS monument in good condition and added spike to following witnesses:
Aspen 12" N 36 degrees W, 23.45 feet
Aspen 8" N 37 degrees E, 30.06 feet
Aspen 12" S 23 degrees W, 12.60 feet
Elm 4" S 58 degrees E, 59.10 feet
Set 8' steel sign post with sign attached, North 5.1 feet
Set 8' steel sign post with sign attached, West 4.3 feet

This position is traceable to the original GLO corner.