

CERTIFICATE OF LOCATION OF GOVERNMENT CORNER

Northeast Corner of Section 34, Township 140 N., Range 31 W., 5th P.M.

STATE OF MINNESOTA, County of CASS

At the corner location shown on the sketch:

On 10/6/87 found a 2" capped T.P. and remains of all 4 1920 BT's.
DATE

left monument as found, lowered monument, removed monument (explain)

On _____ placed a _____
DATE

SKETCH OF REFERENCE TIES

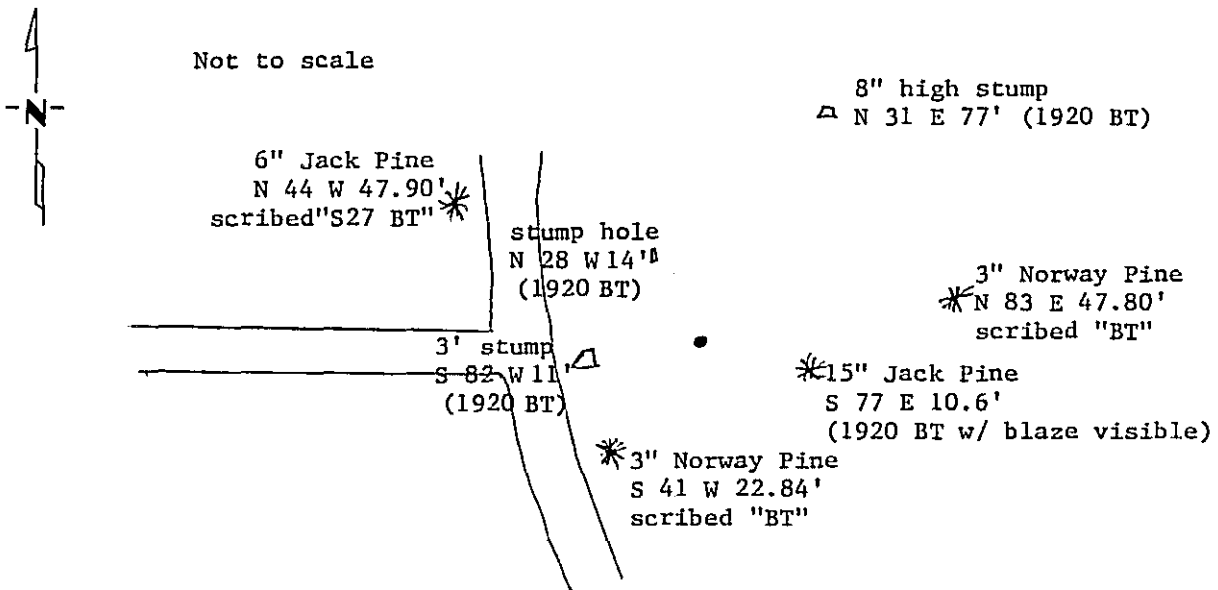

Trees double blazed, scribed, painted blaze orange and 54-3 Bearing Tree tag attached. Measurement taken to nail in side of tree.

Statement of evidence relative to this corner location is on back of page. 309679

I hereby certify that this document and the data contained herein was prepared by me or under my direct supervision.

Walter E. Lane 1-3-89
SIGNATURE DATE

Registration No. 11395

- Land Surveyor
- County Surveyor

OFFICE OF THE COUNTY RECORDER

County of Puras

I hereby certify that this document was filed in the Co. Recorders office at 2:25 P. M. on the 3 day of January A.D., 1989

County Recorder Claudia Kayla

By MS, Deputy

DOCUMENT NO. 309679

Statement of Evidence: Northeast Corner Section 34, T.140 N., R.31. W., 5th P.M.

- 1870 US General Land Office survey set a wood post for this corner and marked the following bearing trees: 8" Sp.Pine S $76\frac{1}{2}^{\circ}$ E 18 lks., 12" Sp.Pine N 46° E 25 lks., 14" Sp.Pine N $77\frac{1}{2}^{\circ}$ W 19 lks.
- 1920 County Surveyor E.B.Horst's notes, in Curo's notes Book 166 page 23, show that he found stumps of NW & SE Gov't BT's. He set a $2\frac{1}{2}$ "x30" I.M. with cap and marked 4 new BT's: 6" J.Pine N 31-00 E 77.2', 6" J.Pine N 28-30 W 14', 5" J.Pine S 82-30 W 11', 6" J.Pine S 77-00 E 10.6'
- 1983 County Survey Technician Terry Freeman and County Forester Larry Olson, found 2" I.P with cap and SW & SE 1920 BT's still living. Temporary ties: 12" J.pine S 27° E 21.91' with CCLD tag, 12" Aspen N 47° E 21.07'
- 1987 On October 6, Terry Freeman and Dan Marcum, County Forester, found I.P. still in good condition, however, SW 1920 BT and SE 1983 temporary tie both cut off. Also found the stump of 1920 BT NE and stump hole & piece of pine wood with axe marks at bearing & distance to 1920 BT. Mark 3 new BT's: 3" N.Pine N 83° E 47.80' scribed "BT", 3" N.Pine S 41° W 22.84' scribed "BT", 6" J.Pine N 44° W 47.90' scribed "S27 BT", 7' steel sign post with Land Survey Monument sign WEST 1'