

CERTIFICATE OF LOCATION OF GOVERNMENT CORNER

Northeast Corner of Section 9, Township 141, Range 27, 5th P.M.

STATE OF MINNESOTA, County of Cass

At the corner location shown on the sketch:

On 10-21-1987 found a 2" diameter iron pipe with GLO brass cap
DATE

left monument as found, lowered monument, removed monument (explain)

On _____ placed a _____
DATE

Monument Marked:
T141N R27W

S4	S3
S9	S10
1919	
GLO	

SKETCH OF REFERENCE TIES

NOT TO SCALE

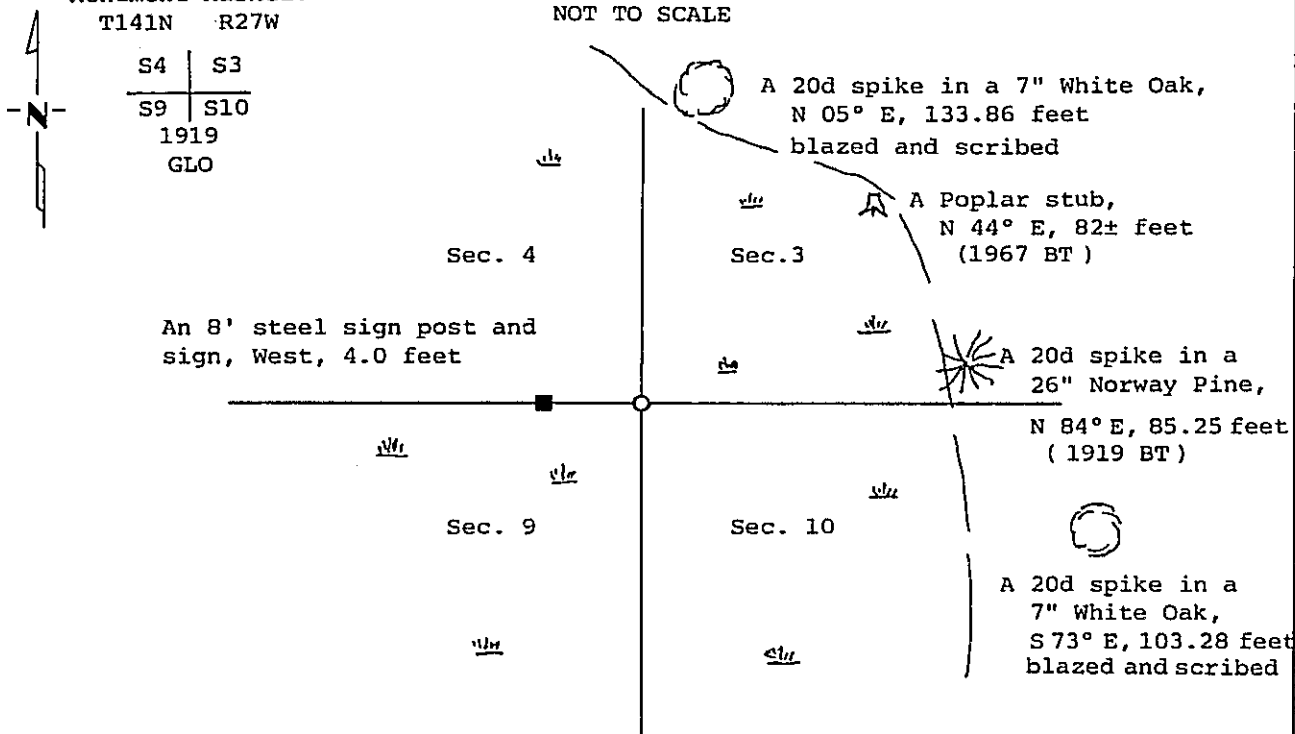

Bearings: Magnetic

All trees are tagged with a USFS 54-3 tag.

Statement of evidence relative to this corner location is on back of page.

302625

I hereby certify that this survey, plan or report was prepared by me or under my direct supervision and that I am a duly Registered Land Surveyor under the laws of the State of Minnesota.

Robert A. Larson

Date 2-1-88 Registration No. 16459

OFFICE OF THE COUNTY RECORDER

County of Cass

I hereby certify that this document was filed in the Co. Recorders office at 4:05 P.M. on the 5 day of February A.D., 19 88

County Recorder Clonise Kayler

By MS, Deputy

DOCUMENT NO. 302625

Statement of Evidence:

Northeast corner of Section 9

1-10-1874 P.H. Conger, Deputy Surveyor, set a post for corner and witnessed as follows:

Poplar 4" North 40 degrees East 80 links (52.80 feet)

Poplar 3" South 29 degrees East 73 links (48.18 feet)

Said records are on file with the Secretary of State, St. Paul, MN.

1919 Donald Clement, U.S. Surveyor, in a GLO resurvey found no evidence of original post or bearing trees. The corner was reestablished by double proportion from adjacent original corners. An iron post 3 feet long, 2 inches in diameter, with a brass cap was set and witnessed as follows:

Norway Pine 12" North 85 degrees East 130 links (85.80 feet)

Poplar 10" South 60 degrees East 301 links (198.66 feet)

Norway Pine 12" North 12 degrees West 225 links (148.50 feet)

Said records are filed with the Secretary of State, St. Paul, MN.

9-19-1967 J. Ekstrom and L. Elliot, USFS, found a brass capped monument in place, they found a 24" Norway Pine North 84 degrees East 85.8 feet with scribe mostly worn off, a decayed burned stump North 11 degrees 45 minutes West 148.5 feet and rewitnessed as follows:

J. Pine 10" South 62 degrees East 136.9 feet

Aspen 10" North 38 degrees East 81.5 feet

Norway Pine 24" North 84 degrees East 85.8 feet (rescribed)

Said records are on file with the USFS, Cass Lake, MN

10-8-1975 C. Krause, USFS, found an iron and cap in place 35 feet West and 110 feet South of edge of marsh and set a 5" Oak post beside found monument.

Said records are on file with the USFS, Cass Lake, MN

10-21-1987 Personnel of Kovanen Surveying found a GLO brass capped monument in place under 5" of water in marsh and the following witnesses from 1967.

Aspen stub 10" North 38 degrees East 81.5 feet (USFS tag)

Norway Pine 26" North 84 degrees East 85.25 feet to a spike set at the center of the diameter. (USFS tag)

12-17-1987 Personnel of Kovanen Surveying witnessed the found monument as shown on the drawing.

This position is a perpetuation of the 1919 GLO Resurvey corner.