

CERTIFICATE OF LOCATION OF GOVERNMENT CORNER

NO. 15 MEANDER Corner of Section 35, Township 141, Range 27, 5 P.M.

STATE OF MINNESOTA, County of CASS

At the corner location shown on the sketch:

- On _____ found a _____
DATE
- left monument as found, lowered monument, removed monument (explain)
- On FEB 12, 1980 placed a CAST IRON MONUMENT FLUSH 76' EAST OF LAKE BANK
DATE

SKETCH OF REFERENCE TIES

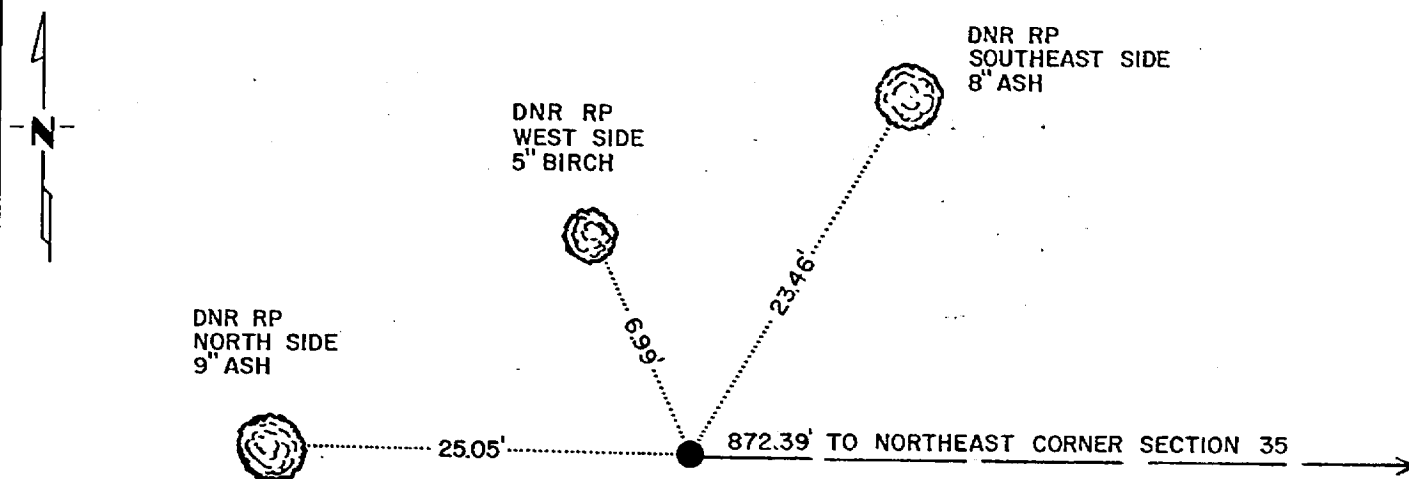

Statement of evidence relative to this corner location is on back of page. 62C

I hereby certify that this document and the data contained herein was prepared by me or under my direct supervision.

Bert E. Euclid 6-6-80
SIGNATURE DATE

Registration No. 10516

- Land Surveyor, Professional Engineer
- County Surveyor, County Engineer

OFFICE OF THE REGISTER OF DEEDS

County of Cass

I hereby certify that this document was filed in the Reg. of Deeds office at 3:50 P. .M. on the 12 day of Aug. A.D., 19 81

Register of Deeds Douglas Hendrick

By ms Deputy

DOCUMENT NO. 258663 **MICROFILM**

Statement of Evidence:

MINNESOTA DEPARTMENT OF NATURAL RESOURCES, BUREAU OF ENGINEERING.

Meander Corner #15, Section 26/35, Township 141 North, Range 27 West.

The original corner was established and monumented with a wood post by the General Land Office in 1874. Ties were taken to two B.T.'s, a 5" birch and a 5" poplar.

On October 4, 1977, the DNR Bureau of Engineering surveyors contacted the Cass County Recorder's and Surveyor's Offices; the U.S. Forest Service in Cass Lake; and private surveyors, Bill Okerman, Bemidji, and Walter Curo, Hackensack.

The U.S.F.S. had done some research on this corner in 1968. They had found some CCC notes indicating that there was a scribed stake, 20" tall, in place, and in fair condition. The stake was said to be between the lake and a large rock and tied into 2 aspens to southeast.

Searched area of the corner and found a 3/4" I.P. about 18' from the lakeshore and 43' north of the remains of an old east-west fence. Fence is just a few feet into woods on north edge of what appears to be a garden. Followed fence to east for about 300'. Could find no evidence of fence from there to east. Appears fence may have been built to protect a garden spot. Found many rocks along lake bank. One at lake end of fence is especially large. Area to southeast of large rock is garden. Talked to Mr. Vern Vineski, owner of land to north. He bought his land in 1957 and hired Harold Curo to survey his south line. Curo had spent some time on the survey, but never came back and finished it. Vineski was of the opinion that Curo had set the 3/4" I.P. as a temporary point and never had determined the true corner. Mr. Vineski has assumed the fence to be his approximate boundary.

Talked to property owners to the south, but they could not provide any further information.

Assumed the corner to be lost. Reestablished it at a proportionate distance and on line between northeast and northwest section corners.