

5

101

101

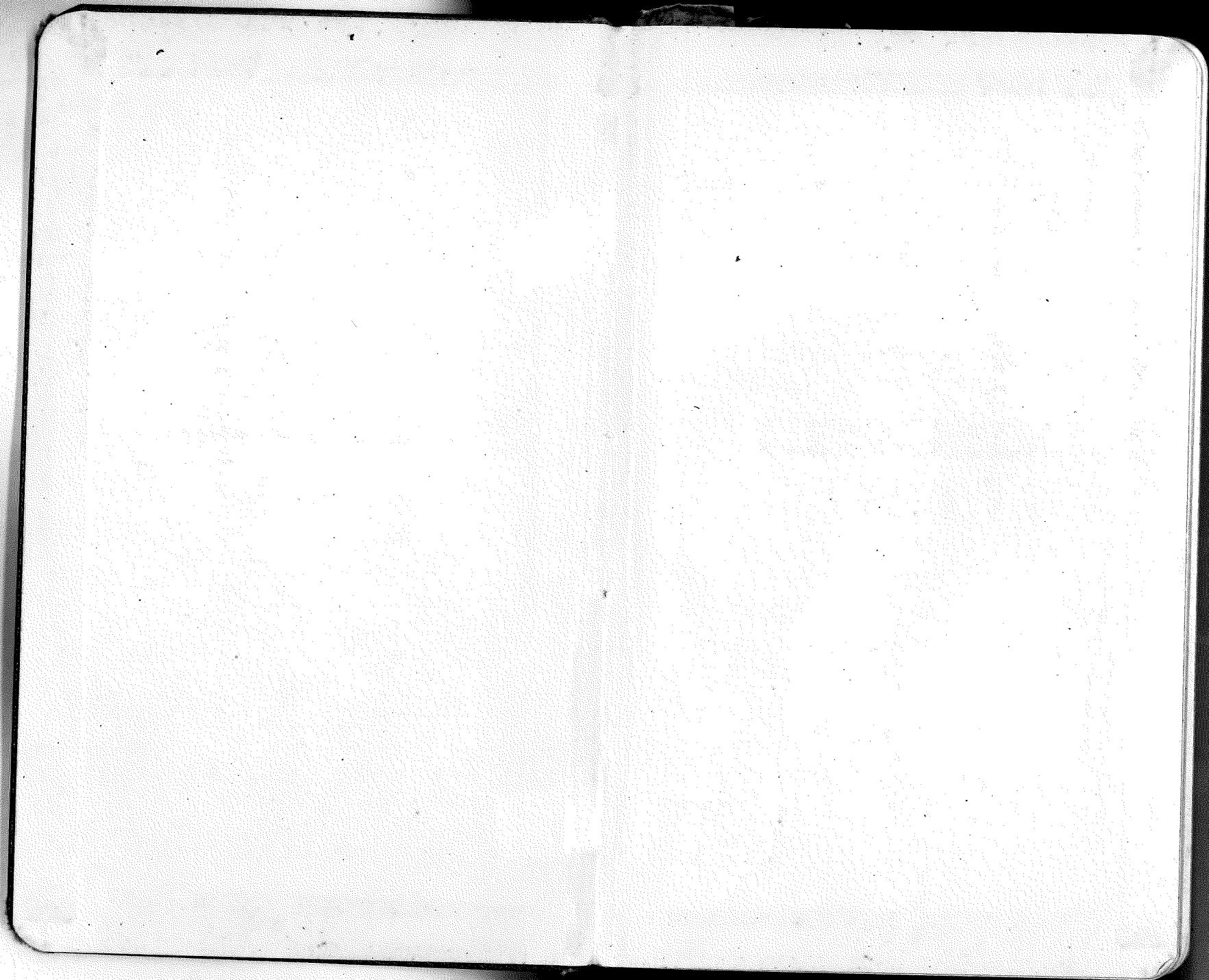

Index

+ 140N R25W.

East	bet.	36-1	⁺¹⁴⁰⁻ 141	Page	1
"	"	18-19		"	31

+ 140N R26W.

North	bet.	1-2		"	3
East	"	36-1	⁺¹⁴⁰⁻ 141	"	6
"	"	1423		"	9
West	"	1324		"	13
"	"	1423		"	15
"	"	2833		"	17
"	"	2932		"	19
East	"	30-31		"	21
"	"	2932		"	22
"	"	2833		"	24
North	"	24-19	R. 25- 26	"	29
East	"	19-20		"	33
West	"	4-9		"	37
"	"	5-8		"	39
"	"	6-7		"	41

+ 140N R. 27

West	"	1-12		"	43
"	"	2-11		"	45
"	"	3-10		"	47
"	"	4-9		"	49
"	"	5-8		"	51

West	bet.	Sections		Page
"	"	6-7		53
East	"	31-6	+141 140	55
"	"	32-5	"	57
"	"	33-4	"	59
"	"	34-3	"	61
"	"	35-2	"	63
West	"	13-24		65
"	"	14-23		67

22 25

35 36 6

1

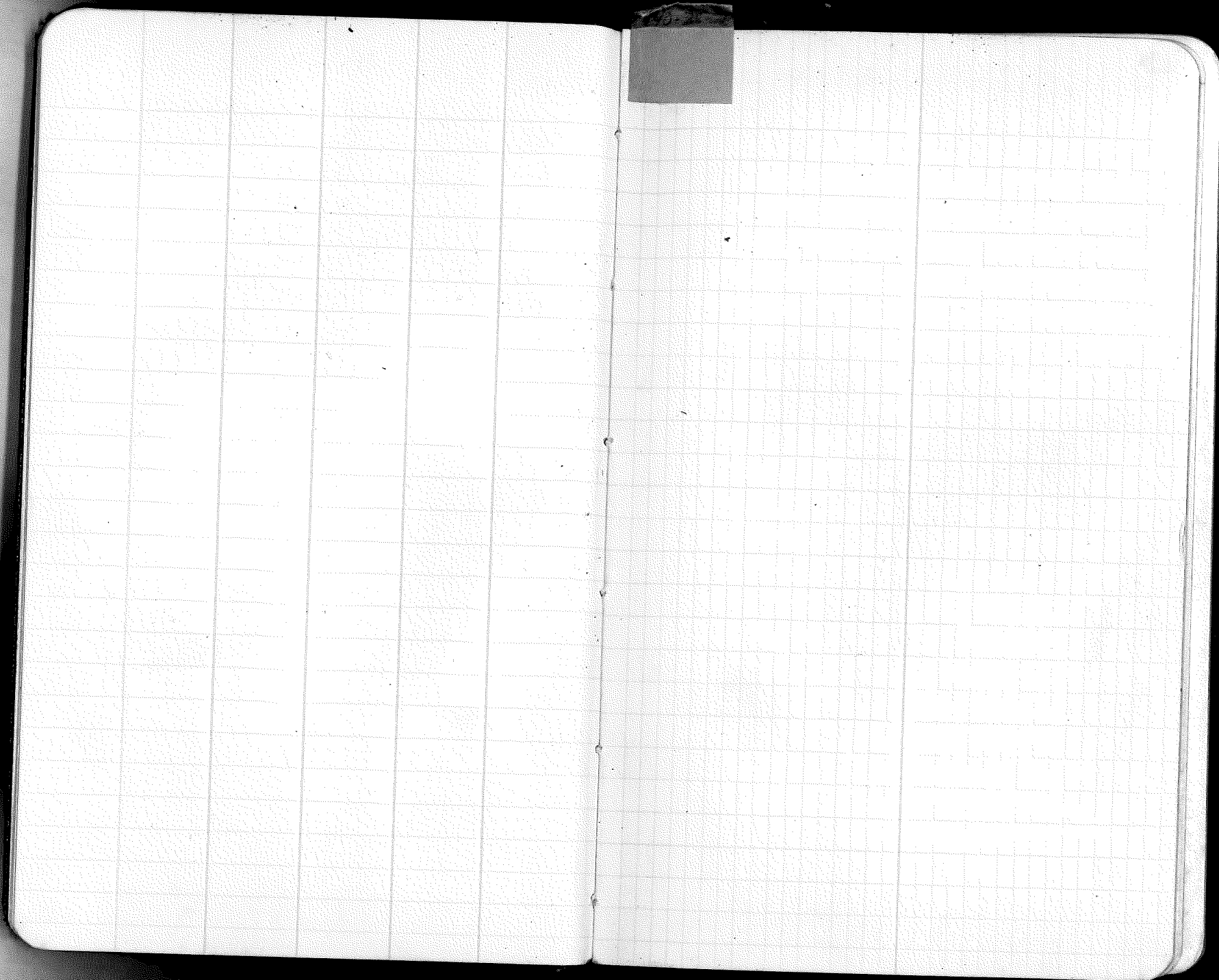

EAST BET. S. 1-36 U 6:30

26440 SET APP BY CAR

25+97

24+87

23+10

22+00

To old logging road

21

20

19+80

ENTER SWAMP HARDWOOD

18

17

16+50

15

14

13+20

12

11

10

leave Alder SWAMP

9+90

8

7

6+60

5

4

3+80

2

1

all or SWAMP

00+00 started AT APP CAR BET 1-3-35-36

Twp. 140-141 R. 25

R. 25W.

AUGUST 16, 1937

PARTY Coiro, Stock

Buchite

STIMAC

Hogland

Holmgvist

N. 89° 30' E
Random mag. bearing

5280 ft

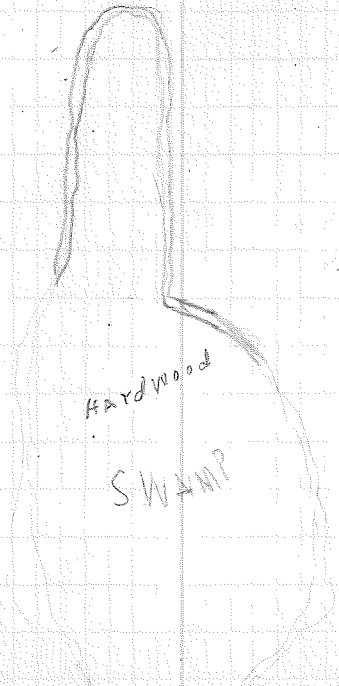
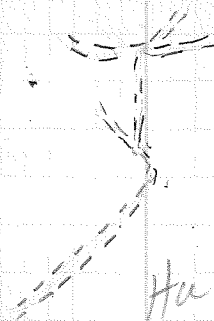

96
350

Start east.

E Bet 1-36

52400 Set approx Sec corner $\frac{36.31}{1/6}$

51400

50400

49400

48400

47100 Enter old Tam Swamp

46100

45100

44100

43100

42⁹⁰ to old road

41

40

39+60

38

37

36+30

35

34

33+10

32

31

30

29+70

28

27

T 140-141 N

Aug 17

2

R 25 W.

V = 6° 30'

188° 30' 15"
Random mag bearing

ST

Ha

N Bet 1-2

26+00 } line rapping on 60°30' 15"
25+00 } set up compass and continued
24+84 } set approx 1/4 corner - middle of road

23+00

22+00

21+00

20+00

19+00

18+00

17+00

15+00

14+00

13+00

12+00

11+00

10+00

9+00

8+00

7+00

6+00

5+00

4+00

3+00

2+00

1+00

0+00

road $\frac{2}{11} \frac{1}{12}$
started at intersection of S

T 1/4 N R 26 W

V = 5°

Aug 18 (3)

H. Constock

M. Buckite

P. Stimar

B. Holmgvist

R. Hooglund

Hv

V = 5°

2/0

0+00

N bet 1-2

52+00

51+00

Correction cov $\frac{36}{2/1}$

50+19

SET APP for post which was 30 FT west of old original cov.

49+00

48+00

47+80

To old logging road

46+00

45+00

ENTER alder brush - TAM. SWAMP

44+00

43+00

42+00

41+00

40+00

39+00

38+00

37+76

to end of sheep pasture

36+00

35+00

34+00

33+00

32+00

31+47

ENTER sheep pasture & leave parallel line

30+00

29+00

28+00

To bench parallel to line

27+00

TOWN B26W

Aug 11

4

same party

ALDER

BRUSH

TAMAYACK

SWAMP

SWAMP

SWAMP

SWAMP

SWAMP

SWAMP

SWAMP

SWAMP

SWAMP

SWAMP

SWAMP

SWAMP

SWAMP

SWAMP

SWAMP

SWAMP

SWAMP

SWAMP

SWAMP

SWAMP

SWAMP

SWAMP

SWAMP

SWAMP

SWAMP

SWAMP

SWAMP

SWAMP

SWAMP

SWAMP

SWAMP

SWAMP

SWAMP

SWAMP

SWAMP

SWAMP

SWAMP

SWAMP

SWAMP

SWAMP

SWAMP

SWAMP

SWAMP

SWAMP

SWAMP

Aug 18 5

corner

from this corner

corner S 76° W 185 ft

located old corner

35 1/2

2

50-17

Flag 18 5

Corner

Exam this correction

corner S 76° W 185 ft

50-17

located old original

35/36

2

E. Bet. 36-1
Set App 1/4 Post

5

16

17

18

14

13 + 20 set 1/4 Post

11

10

9 + 90

8

7

6 + 60

5

4

3 + 30

2

1

STARTED AT 11:00 (INA) PLUS 1/4 BY ST

T 140 R 26 W.

T 141

U. 6 = 30°

Aug 29 1937 (4)

PARTY Comstock Co.

ALLEY Ch

HOAGLAND AVE

STIMIC Yd

BURCHITE AVE

ALDER BRUSH

TAMAYACK SWAMP

2 1 36

E Bet S. 36-1

Set Arrow to S. 36-1

31
16

ENTER CEDAR SWAMP

ENTER HARDWOOD SWAMP

LEAVE SILVER TAMARACK SWAMP

To old winter road

40+00

39+00 SET VIL POST

38

37

36+00

35

34

33+00

32+00 To old winter road

31

30

29+00

28

27+00

T 140 R 26 W

T 141

N = 6:30

Aug 20, 1937

①

PARTY COMPOSED

ALLEY

HOAGLAND

STIMIC

BOCHITE

Aug 23, 1937

SAME PARTY

HARDWOOD SWAMP

SPRUCC-TAMARACK SWAMP

ALDER BUSH TAMARACK SWAMP

Aug 23, 1937

PARTY

ALEX

HODGKINSON

STIMIE

PAV. IV

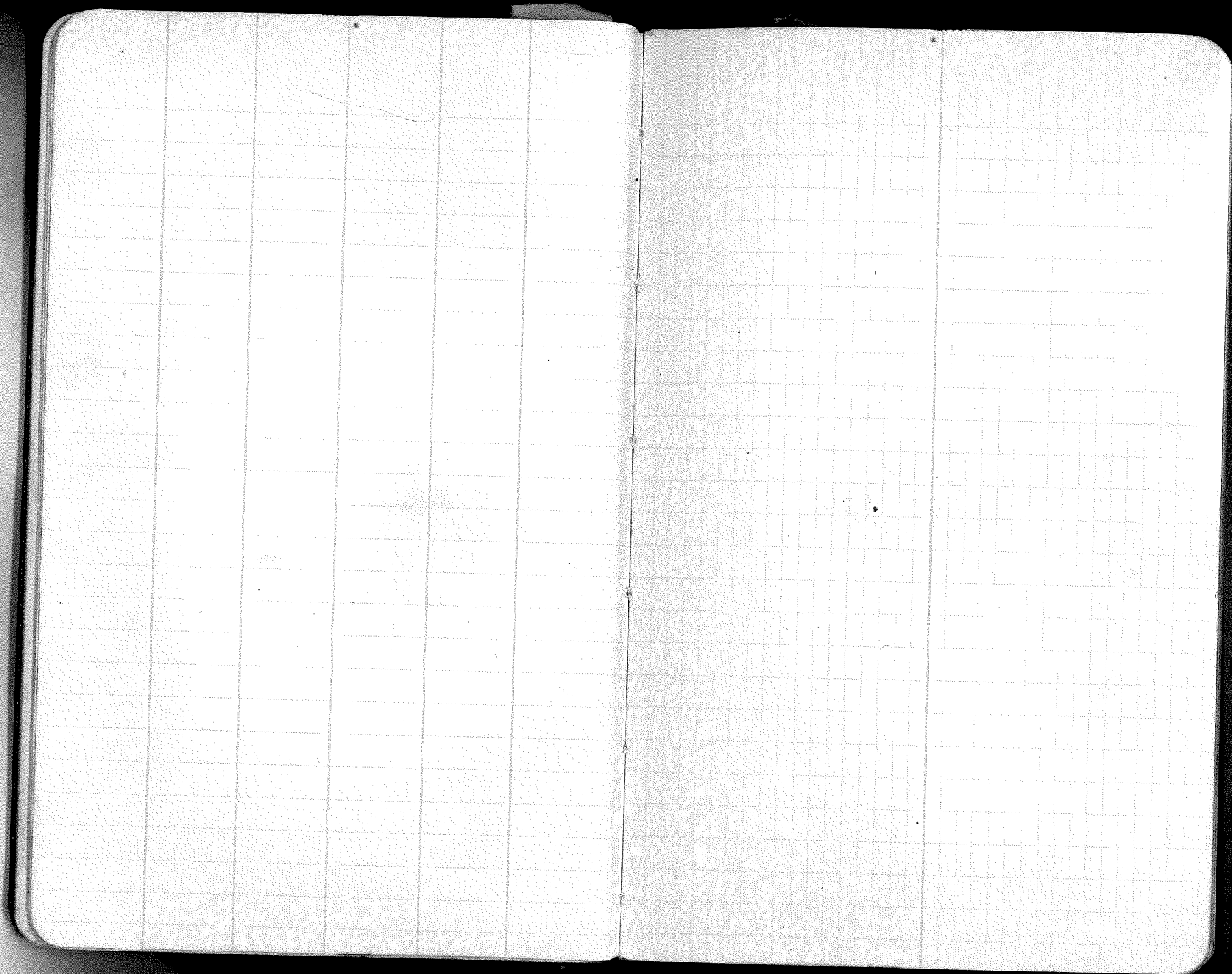

Date Oct. 20, 1937

Subdivision of sec. 16 T139N R25W
Line running east from $\frac{1}{4}$ post 16/17.
Mag. Bearing N 83° 45' E

Out

Out

Out

0400

N & S.

Stake buried in center of road running

59+80 SET APP. 1 Mile corner 5-16-17

52

51

50

49

48

47

46

45

44

43

42

41

40

39

38

37

36

35

34

33

32

31

30

29

28

27

26

Out

Out.

T. 140 R. 24 W

26+40 SET APP. POST

25

23+10 ENTERED ASPIN AND HAZEL BRUSH THICKET

21

19+80 LEFT EDGE OF LAKE AND ENTERED ~~H03E7~~ THICKET

18+00 OFFSET 50 FT. TO SOUTH

17

16+00 OFFSET 50' TO NORTH

15

14+00

12+65 STRUCK EDGE OF LAKE

10+23 CROSSED FENCE

9+00

8

7

6+00

5

4

3+30

2

1+25 ENTERED ~~H03E7~~ THICKET
Start east from road. int. 15/11
22 23 140-26

U. = 6° 30'

Nov. 11, 1937

9

Party Cornstarch-rod
Woods-ch.
Finney-eh
Balm
Grapes

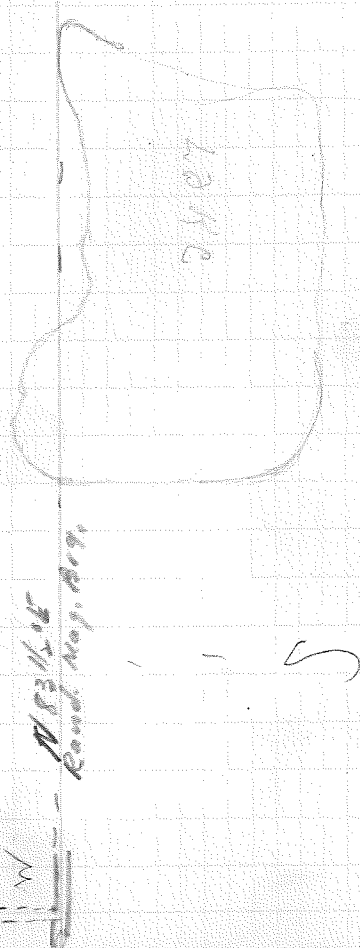

52+80

51+68 Foelnd ~~ORIG~~ ORIG. I.M.I. LINE.

50

49+50

48

47

46+20

45

44

43 ~~100~~

42+90

41

40

39+60

38

37

36+30

35

34

33+00

32

31

30

29+70

T140 R 26 W

24+40 Set App. Yeom.

23

22

23+40

20

21

20

17+80

19

17

16+50

15

14

13+20

12

11

10

9+90

8

7

6+60

5

4

3+30

2

1

0+0

$U = 6^{\circ} 30'$

Nov 12, 1937

//

partly cloudy

WOODS, Ch.

FINNEY, Ch.

BAIN, dx

STAPES, dx

59400 range line

59480 Found range line

59410 LEFT SPRUCE SWAMP & ENTERED
59450 ASPEN THICKET

59420

59430

59440

59420

59430

59440

59450

59460

59470

59480

59490

59500

59510

59520

59530

59540

59550

59560

59570

59580

59590

59600

59610

59620

59630

59640

59400 ENTERED SPRUCE SWAMP
59406 CROSSED OLD LOGGING ROAD

59400

59410

59420

59430

59440

59450

59460

59470

59480

59490

59500

59510

59520

59530

59540

59550

59400 ENTERED ^{100'} popl. grove.

59400

59410

59420

59430

59440

59450

59460

59470

Nov. 12, 1939

12

T 140 R 26 W

26+40

25

24

23+10

21

20

19+80

18

17

16+50

15

14

13+20

12

11

10

9+90

8+60

7

6

6+60

5

4

3+30

2

1

0+ Start west from cor. ^{13/11} 24/19 100-26, 251
0+00 ENTERED SPRUCE SWAMP

CROSSED DIOLOPHING ROAD
LEFT SPRUCE SWAMP AND ENTERED
HAZEL BUSH

585° W

Nov. 15 1937

13

party COM STOCK TOW

WOOD CH

FINNEY CH

BAIN AXC

BTAPES ARE

585° W
Random Mag. 4.9

53 + 17 Tied into 4" red oak cor. post

52 + 80

51

50

49 + 50

48 + ~~50~~

47

46 + 20

45 + ~~50~~

44

43

42 + 90

41

40 + 00

39 + 60

38

37

36 + 30

35

34

33 + 00

32

31

30

29 + 70

28

27

S 85° W

Nov 15, 1937

14

26+10 140 R 26 W

25

24

23+10 ENTERED 6" BUTCH THICKET

22

21

20

19+80

18

17

16+50

15

14

13+20

12

11

10

9+90

8

7

6+60

5

4

3+30

2

1

0+00 Start west from app. cor. $\frac{14}{27} \times 140 = 26$

0+00 ENTERED BUTCH AND HAZEL BUTCH

N-S 84 1/2° W

Nov 17 1937

5

party COMSTOCK

EVANS CH

WOOD CH

@ traps axe

Bain axe

Random line south 81 1/2° W

53+39 Tie at 494y Falling- 13 FT. No. of Intersection

52+80

51

50

49+50

48

47

46+20

45

44

43 ~~43~~ crossed fence running N-S.

42+90

41-56 LEFT LAKE AND ENTERED HAZY
BRUSH

40

39

38

37

36-

35

34+28 STRUCK EDGE OF LAKE

33+00

32

31

30

29+70

28

27

58 1/2° W

Nov 17, 1937

16

Party Comstock Road

Random line S-84 1/2° W

T 140 R-26

W. Bet. 27-28-33-34

26 + 40 Set App. 4 Cor. for S. ~~28-33-34~~

25

24

23 + 10

22

21

20

19 + 80

18 + 00 entered mixed pine + aspen Grove.

17

16 + 50

15

14 + 80 entered aspen Grove

13 + 20

12

11

10

9 + 90

8

7

6 + 60

5 + 77 Center of old logging road.

4

3 + 30

2

1

0 + 00 Cor. to cons. 27-28-33-34

Nov. 19, 1937

17

party Comstock red
Evans-axe
Woods-eh
Grapes-eh
Bain-axe

U. 6:30'

◇

58310W

Resurvey corner

Found 3" sp. aspen post 4 ft. long lying
on ground rotted at surface of ground.
Scribed - (S-28) (S-34) (S-33) (S-27)
from which an 8" Nor. pine bears $S77^{\circ}E$
7.4 ft. scribed S-34 B.T. - 6" aspen
broken 3 ft. above ground bears $S53\frac{1}{2}^{\circ}W$
15.7 ft. scribed S-33 B.T. 6" Nor. pine
bears $N25\frac{1}{2}^{\circ}W$ 17.5 ft. scribed S-28 B.T.
4" aspen stub broke off 4 ft. above
the ground bears $N41\frac{1}{2}^{\circ}E$ 17.8 ft.
scribed S-27 B.T.

stake 4 ft. long.
 52+40 set App cor. post 3" sq. birch
 50
 51
 50+00 leave swamp + enter Aspen-pine Grove
 49+50
 48+76 entered Swamp
 47
 46+20
 45
 44
 43
 42+90
 41
 40
 39+60
 38+81 leave spruce SWAMP
 37
 36+30⁷⁹ entered Spruce SWAMP
 35
 34
 33+00
 32
 31
 30
 29+70
 28
 27

Nov 19, 1937

18

SAME PARTY
 Constructed road
 Grapes - ch
 Woods - ch
 BAIN axe
 EVANS axe

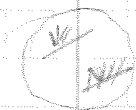

26+40

25

24

23+10

22

21

20

19+80

18

17

16+50

15

14

13+20

12

11

10

9+90

8

7

6+60

5

4

3+30

2

1

29+0 West from upper cor. $\frac{29}{32}$ $\frac{28}{33}$ 140-26

T. 140 R. 26
West bet. $\frac{29}{32}$

U 6°30'

Nov. 29, 1937.

19

partly comstock, too.

Graves. Cr.

WOODS. Cr.

Bain. dx

EVANS dx

5-83-10-11

T 140 R 26

52+80

51

50

49+50

48

47

46+20

45

44

43

42+90

41

40

39+60

38

37

36+30

35

34

33+01

32

31

30+00 Quit for day.

29+90

28

27

U. L. 30

NOV. 29 1937

20

PARTY Connection - road

GRAPE - 20

Woods - 20

BAIN DEC

EVANS DEC

NOV. 30 1937

SAME PARTY

26+40
 25
 24
 23+10
 22
 21
 20
 19+80
 18
 17
 16+50
 15
 14
 13+20
 12
 11
 10
 9+90
 8
 7
 6+60
 5
 4
 3+30
 2
 1

0+
 00+0 East from True Sec. Cor. $\frac{25}{35}$ / $\frac{20}{31}$ 140-27,26

T 140 R 20

N 83° E

Map Sec. 17g.

Random Line

North of

~~Dec 1~~ 1937
 Nov. 30, 21
 party to STOCKTON
 BTapes Ch.
 Woods Ch.
 Bain axe
 Evans axe

RESULT VEY LINE

FOUND 2 in. ip. with 25 and 30
 2 1/2 FLOUT OF 25 and 30 MARKED $\frac{23}{31}$ / $\frac{21}{31}$
 and 20 ft on 25 and 30 with 25 and 30
 31-5 30-5 25 5-36 FT on which A.
 Jack pine 12 ft high N 10° E 30 FT
 Scribed 5 30 BT. Norway pine 11 ft
 N 83° E distance 21.5 feet Faced out NOT
 25 and 30 Norway pine 2 30 ft 3 FT
 Marked 5 31 BT. Norway pine 5 75° W
 24.2 feet scribed 5 26 BT.
 Jack pine 10 ft high S 87° W
 2 24 feet scribed 5 26 BT.

2 inches with 200 and 200

T 140 R 26

21+00 OFFSET TO NORTH OF THE IMP LINE RUNNING

13+00 WEST FROM SEC 28 29

33 34

23

21

20

19+00

18

17

16+50

15

14

13+20 ENTERED BIRCH / MBOX

12

11

10

9+00

9

7

6+00

5

4

3+30

2+00 LEFT SWAMP ENTERED BIRCH / MBOX

1

0+00

ENTERED SWAMP

STARTED EAST FROM

APP

SEC. 28

20 25

30 35

40 45

50 55

T 140 R 27-26

Nov. 30 1937

22

N 93° E

Mog. bedding N 83° E

(K)

T 140 D 26

26+40

26+64 CROSSED FENCE RUNNING N-S

24

23+10

22

21

20

19+20

18

17

16+50

15+47 enter MAY WAY - Jack Pine Grove

14

13+20

12

11

10

9+90

8

7+63

leave SWAMP

6+60

entered SWAMP

5

4

3+30

2

1

00+0

STARTED HERE RUNNING WEST FROM SWAMP

DEC. 2 1937

23

21.6° 30'

PATTY COMSTOCK TOOK

GRAPES 24

WOODS 24

BAIN AXE

EVANS AXE

593 low. Run down may bearing

24

30
29
28
27
26
25
24
23
22
21
20
19
18
17
16
15
14
13
12
11
10
9
8
7
6
5
4
3
2
1

T140 R26

22+34 LEFT SWAMP ENTERED BIRCH TIMBER

20+00 ENTERED SWAMP

19+00 LEFT SWAMP ENTERED BIRCH THicket

17+32 ENTERED SWAMP

16+50

8+38 LEFT TAM SPRUCE SWAMP

5+00 ENTERED TAM SPRUCE SWAMP

0+00 STOPPED EAST FROM SECTION 29128
29129

Dec. 2, 1938

27

N 83° E

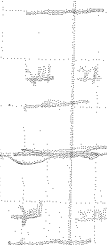

N 83° E



T140 R26

T 140 R-26

39
38+75 CROSSED ROAD TURNING N-S.
38+05 FOUND 3" pine stake and 1" iron pipe
37+84 LEFT LAKE
36+30

35

34

33

32

31

30

29+70

28

27

26

25

24

23+10

22

21

20

19

18+00 STRUCK EDGE OF LAKE
17+56 OFF SET AT RIGHT ANGLE 12' & FOUND M.C.
16+50 SCRIBED SEC. 22-15 STARTED
15 RUNNING NEW LINE S-7½°-W.
14
13+20 FOUND M-C SEC. 22-15

DEC. 3 1937

S 83½° W = = = PATTY COMSTOCK YOD

FINNEY CH
WOODS CH
BAIN AXE
GRAVES AXE



T/40 R26

54+74 FOUND 4" ASPIN POST SET BED ¹⁵⁰⁰/₂₁₀₀ 2150
53 1/2" IRON PIPE FOR MILE CORNER
52
51+00 LEAVE SPRUCE SWAMP
50
49+50
48
47
46
45+49 ENTERED SPRUCE SWAMP.
44
43
42+90
41
40

583 1/2 W

Dec 3. 1937

25

NOV 25

26+40

25

24

23

22

21

20

19+80

18

17

16

15

14

13+20

Entered Norway pine thicket

12

11

10

9

8

7

6+60

5

4

3

2

1

00+0 Started from sec. cot. ~~111~~ S-6 1/2 W

T140 R26

Dec 3 1937

~~S 1/2 W~~

27
Same party



Dec. 6, 1937
Same party

S 1/2 W
N 1/2 E
M 40 S
M 38 S

RESURVEY LINE

ASPEN 10" BEARS N. 37° E DISTANCE 4.7 FEET
MARKED S-15 B.T.

PINE STUMP BEARS N. 60° W MARKED B.T.
DISTANCE 36.5 FEET

ASPEN 10" BEARS S-63 1/2° W MARKED S-22
DISTANCE 21 FEET

ASPEN 10" BEARS S-50° W DISTANCE 23.6 FEET
MARKED S-23 B.T.

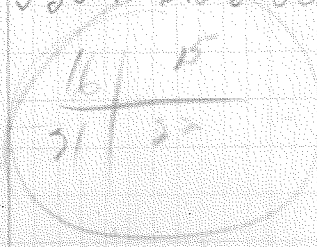

T140 R26

T 140 R 26

52780 SET 4" BIRCH POST FOR MILE POST ALSO
LEFT SWAMP

51

50

49

48

47

46

45

44

43700 LEFT LAKE ENTERED SPRUCE SWAMP

43400 STRUCK EDGE OF LAKE

42

41

40

39+60

38

37

36

35

34

33

32

31

30

29

28

27

S 6 1/2° W

Dec 6 1937

28

Same party

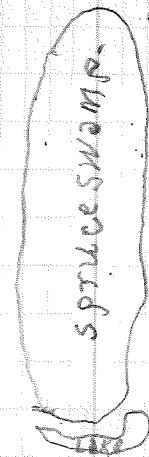

S 6 1/2° W

T 140 R 2

R 25 26-27

26 440

25 100 LEFT LAKE STUCK LAKE

24

23

22

21

20

19 150

18

17

16

15

14

13 20

12

11 100 LEFT LAKE ENTERED BIRCH TIMBER

10

9

8

7

6

5

4

3

2

1

00 100 STARTED RUNNING NORTH ^{from 8/1/19} bet. 2/5/22

DEC-7 1937.

716 1/2° W

LAKE

29
PARTY COM STUCK TOOD.
WOODS CB
FINNEY LN
GRAPESAY
BAIN AXE

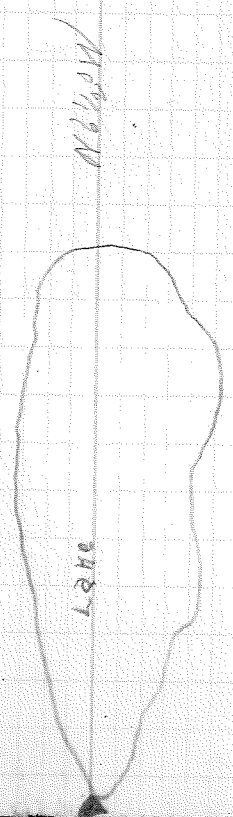

T. 140 R. 25

51+90 FOUND 2" PINE POST 2 FEET LONG FOR
MILE POST

52

53

45+

44+90 LEFT LAKE. OFFSET 492 FEET TO W.
ORIGINAL LINE STARTED NEW
LINE NORTH TO ORIGINAL
MILE POST

43

42

41

40

39

38

37

36

35

34

33

32

31

30

29

28

27

Dec. 7 1937

30

W 2 1/2 W

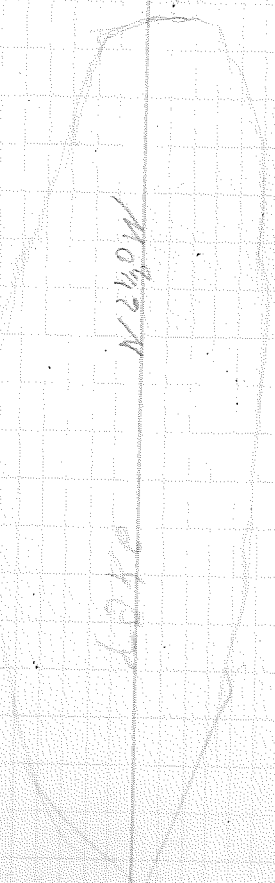

T140 R25

26 +40

25

24

23

22

21

20

19

18

17

16

15

14

13 +20

12

11

10

9

8

7

6 +60

5

4

3

2

1 +22 CROSSED ROAD RUNNING N-S
DT STARTED FROM S.W. COR. 13-21-10-11 Run East-

Dec. 8 1937

31

n 1 1/2 E

PATTY COMS LOOK FOR

WOODS CH

FINNEY CH

GRAVES ARE

BEIN ARE

NOV 10 E 20 1/2 E

55-71 Found original boundary S-17-18-19-20

58

57

56

55

54

53

52

46+00

45

44

43

42

41

40

39+60

38

37+00 NRT Spruce Swamp

36

35

34+00 ENTERED spruce swamp

33+00

32

31

30

29

28

27

Dec 10 1937

32

Same party

N-7 1/2° E

N 7 1/2° E

Found 4" Norway post 3ft above ground
scribed (S-17) (S-18) (S-19) (S-20) from vehicle
an 8" spruce bears S-37° E - 12.7ft dist
scribed S-20-BT - spruce 10" bears S-60 1/2° W
33 ft. dist. scribed S-19 - BT.
spruce 10" - bears N 45° W - 32.4 ft dist
scribed - S-18 - BT.

20+40 structure of lake

19

18

17

16

15

14

13

12

11

10

9

8

7

6

5

4

3

2

1

0

1

2

3

4

5

6

7

8

9

10

11

Started from Mt. Fort St. ...



N 7 1/2 E

Dec. 13 1937

Perry Constock road

Woods ch

Finney ch

Bain ore

Graves ore

Woods N 7 1/2 E

N < > S

Start east

R 26 T 140

52+80 OFFSET 171' SOUTH TO COR. POST SEC. $\frac{171}{20 \cdot 21}$

51

50

49+00 LEFT SWAMP

48

47

46+20

45

44

43

42

40+00 ENTER CD SP. SWAMP

39+60

38

37

36+30

35

34

33

32

31

30+00 LEFT LAKE

29+70

28

27

Dec 14 1937

n 1/2 E

SAME PARTY

N 1/2 E

T140 R 25

26+40 entered SWamp

25

24

23+10

22

21

20

19+10

18

17+30 LEFT LAKE entered pine SWAMP

16+00

15

14+35 Struck edge of LAKE

13+00

12+15 entered Spruce ASPEN SWamp

11

10+10

9+30 LEFT SPRUCE SWAMP

8

7

6+15 LEFT LAKE entered Spruce SWAMP

5

3+30

2

1

0+57 Struck edge of LAKE 0+00 West Lake

Dec 16 1937
35

583 1/2 W

party consisted of
Finney on
WOODS on
Bishop on
East on

Wagon bearing 583 1/2 W
random here

441. Cor. 10 1/2 - 140-26

↑ 140-
26

52+80 Set 2nd square oak formice post sec.

$\frac{413}{2710}$
 $\frac{2710}{1077}$

51

50

49+50

48

47

46

45

44

43

42+30

41

40

39+60

38+00 LEFT LAKE

37

36+30

35+01 STRUCK EDGE OF LAKE

34

33+59 ENTERED SPRUCE SWAMP

32

31

30

29+70

28+00 LEFT SWAMP

27

DEC 15 1937

S 83 1/2° W

SOME PARTY
36

S 83 1/2° W

T 140 R 26

5 26+40

5 25

5 24

23+76 -
23+10

STUCK edge of rock

22+76

CROSSED ROAD TURNING N-S

21+59

CROSSED ROAD TURNING N-S

20

19

18

17

16

15

14

13

12

11

10

9

8

7

6

5

4

3

2

1

0+

STARTED FROM SEC COR ~~21~~ 4/3
9/10

140-26

~~Dec~~ Dec 17, 1937-37

543 1/2 W.

4/3
9/10

HAYWOODS RD

FINNEY CR

BRAPESCH

Bald axe

BUSHITE AXE

≡
≡

MAR 28 S

140 R26

52440

Mile post CAMP IN LAKE

51

CONTINUED LINE TO EDGE OF LAKE

50

75440

49460

48

47

46

45

44

43

42490

41

40

39460

38

37

36430

35

34

33

32

31

30

29470

28

27

Dec 17 1937

S 83 1/2° W 4/3
9/10

3D

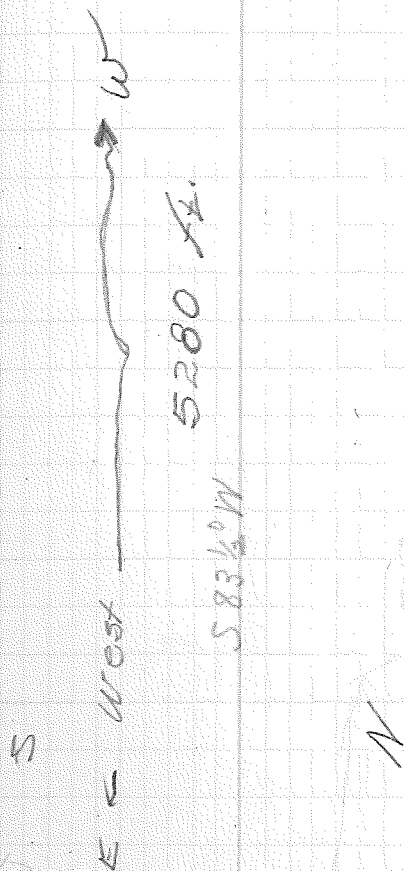

T. 1770 R. 26

00+60 LEFT LAKE.

21

20

19

18

17

16+50

15

14

13+20

12

11

10

9+90

8

7

6

5

4

3+70

2

1

00+00 West from app. cor. in lake $\frac{3}{4}$

S 73 1/2 W

~~85
98~~

Dec 17, 1937

Same party

Dec 21 1937

Same party

~~4955
5035
5115~~

RESURVEY LINE — Belongs to p. 10

FOUND 6 INCHS SPRUCE B.T. BEARINGS 380° E
SCRIBED S-8 DISTANCE 34.6 FEET.

SPRUCE B.T. BEARINGS 22 1/2° W DISTANCE 40 FEET
SCRIBED S-7.

SPRUCE 6" LYING ON GROUND BEARING N 69 1/2° W
DISTANCE 37 FEET SCRIBED S-9.

SPRUCE 6" BEARING N 47° E DISTANCE 24.5 FEET
SCRIBED S-5.

26+40
 25+75
~~24+57~~
 24+35
 23+10
 22
 21
 20
 19+80
 18+00
 17
 16+50
 15
 14
 13+30
 12
 11
 10+57
 9+70
 8+00
 7
 6+80
 5
 4
 3+30
 2
 1
 0+15

T. 140 R. 26
 FOUND 1/4 CORNER SECTION S-5-5-8
 ENTERED LOWLAND SWAMP
 CROSSED ROAD
 CROSSED FENCE
 CROSSED OLD ROAD
 LEFT SPRUCE SWAMP
 TIED INTO LINE RUNNING FROM THE EAST - SOUTH
 CROSSED ROAD
 CROSSED ROAD
 CROSSED FENCE ENTERED SPRUCE SWAMP

Dec 21, 1937

VO

same party.

$S 83\frac{1}{2}^{\circ} W$
 $\frac{5}{8}$ $\frac{6.5}{9.8}$
 =

ACCESS
 30/1/38

26+40
 25
 24
 23+10
 22
 21
 20
 19+80
 18
 17
 16+50
 15
 14
 13+20
 12
 11+03
 10+23
 9+90
 8
 7
 6+60
 5
 4
 3+30
 2
 1
 0+17

STRUCK edge of Lake.

CROSSED FENCE
 m. c. 1/2 in flow pipe.
 CROSSED FENCE

CROSSED FENCE. 0100 West from $\frac{6}{5}$

Dec 21 1937

S 93 1/2 W $\frac{116}{1217}$

//
 PATTY WOODSTOD
 Graves C.H.
 Finney C.H.
 Bain axe
 BUSHITE AXE

S 93 1/2 W

110-26

T140 R26

52+80 FOUND 2" IRON PIPE WITH CAP. 10.5' N OF
51 LEFT ROAD MY LINE

50

49+50 STRUCK EDGE OF ROAD

48

47

46+20

45

44

43

42+90

41

40+55 FOLL NO 1 1/2" IRON PIPE.

39+60

38

37

36+30

35

34

33+00

32

31

30+96 CROSSED ROAD
30+76 M.C. 1 1/2" IRON POST.

29+70

28

27

Dec 21 1937

42

S 83 1/2° W

1 1/6
127

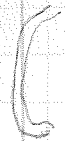

S 83 1/2° W

T 140 R 27

26400 CROSSED ROAD
26400 TELEPHONE LINE

24

23400

22

21

20

19480

18

17

16450

15

14

13420

12

11

10

9490

8

7

6460

5400

4

3430

2

1

0400 West from I.P. $\frac{146}{27}$ 140-2726

Dec 29 1937

3

S 13 1/2 W

$\frac{211}{11/12+7}$

PATTY WOODS ROD

FINNEY CH

GRAPESCH

BUSHIFE AXC

BOHN AXC

WEEKS

54+14 T140 R 2.7
 53-
 52+80 set app. sec. corner of ~~71~~ cherry post
 51 FOI mill post.
 50 SECTION CORNER IN CENTER OF ROAD INTER
 49+50 SECTION EAST WEST-SOUTH
 48
 47
 46+20
 45
 44
 43
 42+10
 41
 40
 39+60
 38
 37
 36+30
 36+00 STRUCK ROAD CONTINUED LINE DOWN ROAD
 34+17 OFFSET AT RIGHT ANGLE 49 FEET TO ORIGINAL
 33+00 LINE N 6 1/2 CONTINUED LINE WEST
 32
 31
 30
 29+70
 28
 27

Dec 29 1939
 14
 S 83 1/2 W $\frac{211}{1112}$

S 83 1/2 W

T 140 R 27

26440

25

24

23410

22

21

20

19480

18

17

16450

15

14

13420

12

11

10

9410

8

7

6460

5

4

3430

3

2

1

3400 West from $\frac{21}{11/12}$ 140-27

S 83 $\frac{1}{2}$ °W

312

1011

Dec. 29. 1937

Same party

M 928 S

T 140

R 27

52+80

To I.P. in road center

51

50

49+50

48

47

46+20

45

44

43

42+90

41

40

39+60

38

37

36+30

35

34

33+00

32

31

30

29+70

28

27

S 83 1/2 W $\frac{312}{1011}$

DEC. 29 1937.

KS

S 83 1/2 W Per Sec map by

26+69

26+40

25

24

33+10

23

21

20

19

18

17

16+50

15

14

13+96

13

11

10

9+90

8

7

6

5

4

3+30

2

1

0+00

T 140 R 27
FENCE LINES SOUTH ALSO OPEN FIELDS

FENCE RUNNING NORTH

West from $\frac{312}{10/11}$ 140-27 start from I.P.

OPEN
FIELD

S 83° W

$\frac{312}{10/11}$

Dec. 30, 1937

partly woods road
Finney, ch.
Stapes, ch.
Bain, etc
Bushite, etc

S 83° W - Random trap bearing

FENCE

52+80.

Alignment 3.5 FEET SOUTH OF ROAD CENTER SET 3 INCH
A SPAN STAKE FACED ON WEST SIDE 1 FOOT SOUTH OF ROAD CENTER
MARKED 1 FOOT SOUTH OF D.P.A. SEC. 507. 418
LEFT OPEN FIELD
ROAD RUNS NORTH
OPEN FIELD

~~52+41~~
52+33
51+33

50

47+50

48+69 ENTERED ROAD

47

46

45+00 LEFT ROAD ENTERED BRUSH

44+46 ROAD SWINGS TO NORTH WEST

43

42+90

41

40

39+96 ROAD RUNS SOUTH
39+63 TELEPHONE LINE RUNS SOUTH

37+30 WEST END OF SCHOOL HOUSE

37+97 75 FEET SOUTH EAST END OF SCHOOL HOUSE
36+83 FENCE RUNS SOUTH
36+30

35

34

33

32

31

30

29+70

28

27

Dec 30 1937

4/8

S 93° W 3/4

OPEN FIELD

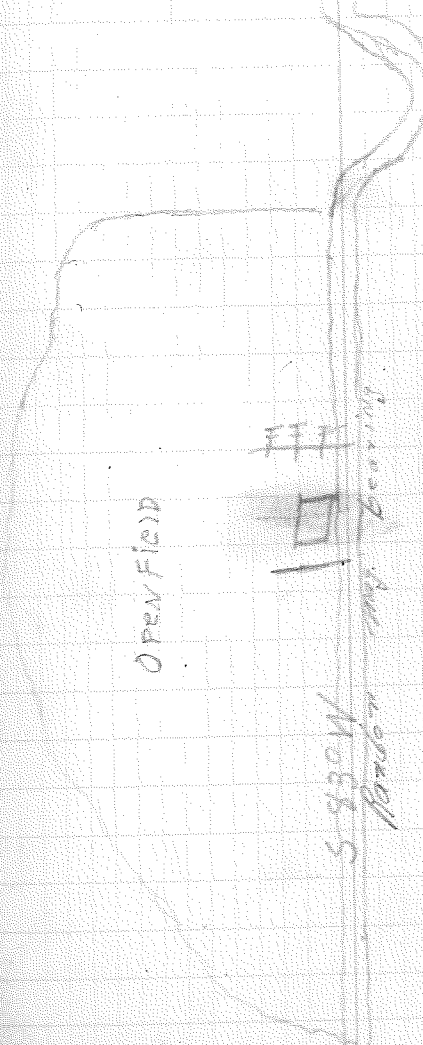

T140 R. 27

26+40

25

24

23+10

22+72 FENCE RUNS NORTH.

21

20+64 ROAD RUNS NORTH 300 FEET TO HOUSE.

19

18

17

16+72 FENCE RUNS NORTH.

16+50

15

14

13

12

11

10

9+90

8

7

6

5

4

3+30

2

1

0+00 west from #13 100-27

S 83° W $\frac{413}{9110}$

Dec 30, 1937

SAME PARTY

Fence

~~ROAD~~

MOSK 5

52+90 APP. SEC. COR. AT INTERSECTION OF ROAD
 51 RUNNING EAST ON N.S. 32. 2 FEET WEST TO
 50 REFERENCE CORNER IN OPEN GROUND SIGN SEC. $\frac{4}{9}$ 1/10
 49+34 ENTERED DITCH WAY PINE FOREST
 48
 47
 46+51 DITCH RUNS SOUTH
 45
 44
 43+30
 42+90 SMALL ISLAND OF TREES
 41+27 LEFT MEADOW
 40+15 MEADOW RUNS SW.
 39
 38+79
 37
 36+30
 35
 34
 33
 32
 31
 30
 29+10
 28
 27+61 ENTERED M.B.R. SWAMP.

S 83° W

$\frac{413}{9110}$

Dec 30 1937
50

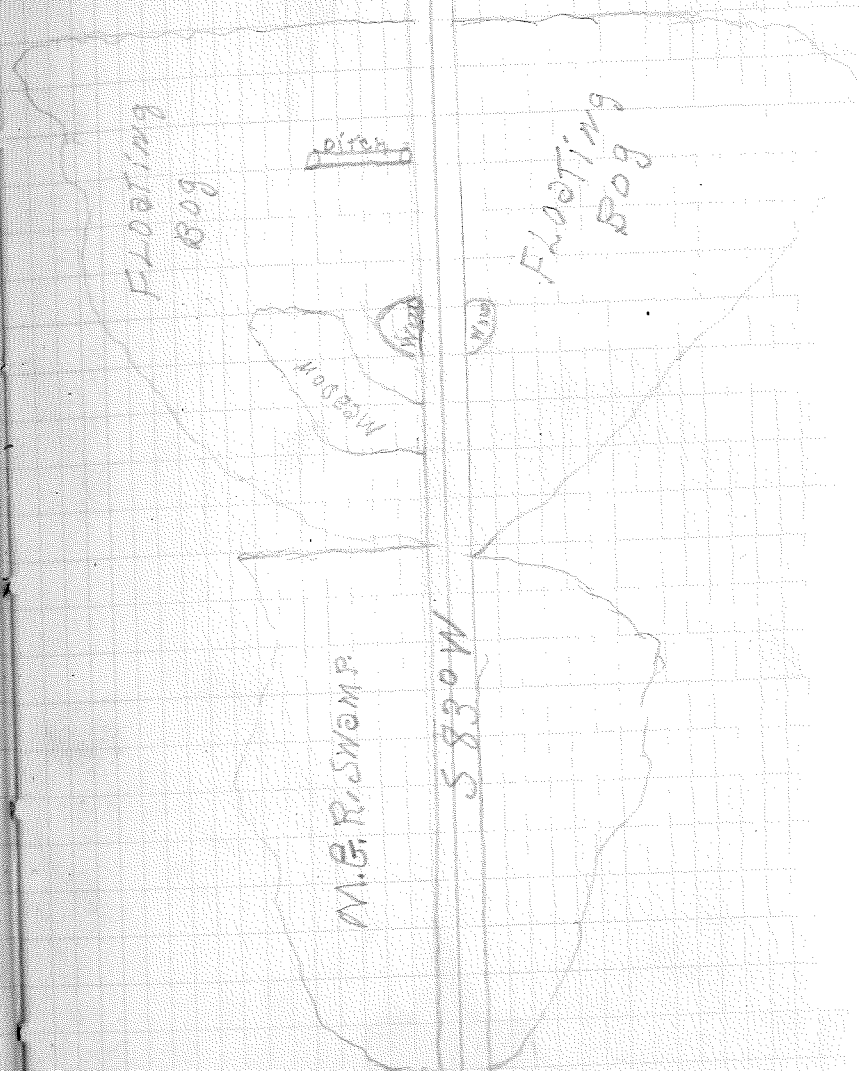

T 140 R 27

26+40

25

24

23+10

22

21

20

19

18

17

16+50

15

14

13

12+00 LEFT Norway pine entered aspen

11

10

9+10

8

7

6

5

4+75 CROSSED ROAD

3+30

2

1

0+0

Sec. 207. $\frac{54}{89}$ 0A22 entered Norway pine
STARTED FROM ROAD INTERSECTIONS N-S-E APP.

Dec 30 1937
51

583°W

$\frac{54}{89}$

W
^

aspen timber

aspen timber

S

583°W

Norway pine
timber

Norway pine
timber

West

E

52+30 Mile post came in lake

51

50

49+30

48

47

46

45

44

43

42

42+30

41

40

39

38

37

36+30

35

34

33

32

31

31+00 Struck edge of lake

30

29+30

28

27

Dec 31 1937

52

S 83° W

$\frac{54}{89}$

lake

Moss

Lake

Aspen
Timber

Aspen
Timber

T 140 R 27

26+40

25

24

23+30

22

21

20

19

18

17

16+50

15

14

13

12

11

10

9+90

8

7

6

5

4

3+30

2

1

0+00 West from $\frac{6/5}{7/9}$ in lake

Dec 31. 1937

S 83° W $\frac{6/5}{7/9}$

PARTY WOODS. ROAD.

Grapes Ch

Finnery Ch

Bain axe

Bushire axe

lake

Mag. Bearing S 130 W

lake

46+33 Range Line OFFSET at right angles
25 571 FEET SOUTH to Tolson post sec. $\frac{116}{127}$

43

42+90

41

40

39+25

38+70

38+00

37

36+30

35

34

33

32

31

30

29+70

29

27

Crossed FENCE RUNS NORTH-SOUTH
HOUSE TO NORTH OF LINE 150 FEET
LEFT LAKE ENTERED OPEN FIELD

S 83° W

$\frac{615}{718}$

Dec 31. 1937

54

OPEN FIELD

OPEN FIELD

M 88 S

T140N R27W

36+40

35

34

23+10

22+56

21+14

20+40

19

18

17+69

16+58

15+53

14+61

13

12

11+50

10

9+34

8+14

7

7+55

6

5+93

5+30

4+95

3+30

2

1

0+00

FENCE RUNS NORTH
FENCE RUNS SOUTH
ROAD RUNS SOUTH
BIRCH-ASPEN Thicket

FENCE RUNS SOUTH

OPEN FIELD TO NORTH

ROAD TO HOUSE 200 FEET NORTH

BIRCH TIMBER NORTH SIDE OF ROAD

ROAD RUNS NORTH
FENCE RUNS NORTH

HOUSE 75 FEET SOUTH OF LINE AND OPEN FIELD

FENCE RUNS NORTH
FENCE RUNS SOUTH
FENCE RUNS NORTH

FROM CENTER OF ROAD KEeled 200 SEC.

2 SPAN FENCE LINES 50 NORTH 10 FEET

RAN 1/2 SOUTH AND EAST-WEST SET 211

STARTED AT N. 475 SEC. 27 IN CORNER OF 5380

N 84° E

36/31
1/6

Dec. 31 1937



3/11
1/6 140-27

T140N R27W

Kreled app. sec. cont. ^{36/31}₁₁₆

52+80 SET 2nd Birch post in fence running EAST-WEST
 51+62 ROAD RUNS SOUTH
 50+48 LEFT OPEN FIELD

49+67 ROAD RUNS NORTH OPEN FIELD TO EAST OF ROAD
 47+61 FENCE RUNS SOUTH
 47+45 ROAD RUNS SOUTH

42+16 ROAD SOUTH 75 FEET TO HOUSE OPEN FIELD TO EAST
 41+34 FENCE RUNS SOUTH

~~36+30~~
 35+43 FENCE RUNS NORTH
 34+39 FENCE RUNS SOUTH
 34+30 ROAD RUNS SOUTH
 33
 32+55 FENCE RUNS NORTH
 32+39 ROAD RUNS NORTH 100 FEET TO HOUSE

31
 30+67 OPEN FIELD
 29+50 FENCE RUNS NORTH
 28
 27+96 FENCE RUNS SOUTH

Dec 31 1937

SE

Birch
 Timber $\frac{3631}{116}$

ROAD

OPEN
 FIELD

ROAD
 ROAD

OPEN
 FIELD

ROAD
 ROAD

N 81° E

BIRCH
 TIMBER

FENCE

ROAD

FENCE OPEN
 ROAD FIELD

FENCE

Birch
 Timber

FENCE

T 140 R 27 W

24+40

25

24+43 ROAD RUNS SOUTH SPRUCE SWAMP BEAST FUR

23+42 STRUCK ROAD HOUSE TO SOUTH 30 FEET ROAD

22+27 LEFT LAKE HOUSE TO SOUTH 60 FEET ALSO

21 1/2 IN PIPE FOR M.C. ALSO 8 INCH

20 NOT WAY PINE NORTH 11° WEST DISTANCE

19 15 FEET SCRIBED M.C. R 27 T 140 N-S

18

17

16

15

14

13

12

11

10

9

8

7

6

5

4+40 STRUCK EDGE OF LAKE
ROAD SWINGS TO NORTH

3+36 FENCE RUNS NORTH-SOUTH

2

1

0+00 STARTED FROM APP. SEC. COR. ~~32~~ 32 1/5 140-27

SPRUCE SWAMP 32/33
N 84° E 37/4

Jan. 3, 1938

57

PARTY WOODS TO D.

SPRUCE FINNEY CR.

SWAMP FRAPER CR.

BALD AVE.

BUSHY PINE AVE.

BUTCH-ASPEN

TIMBER

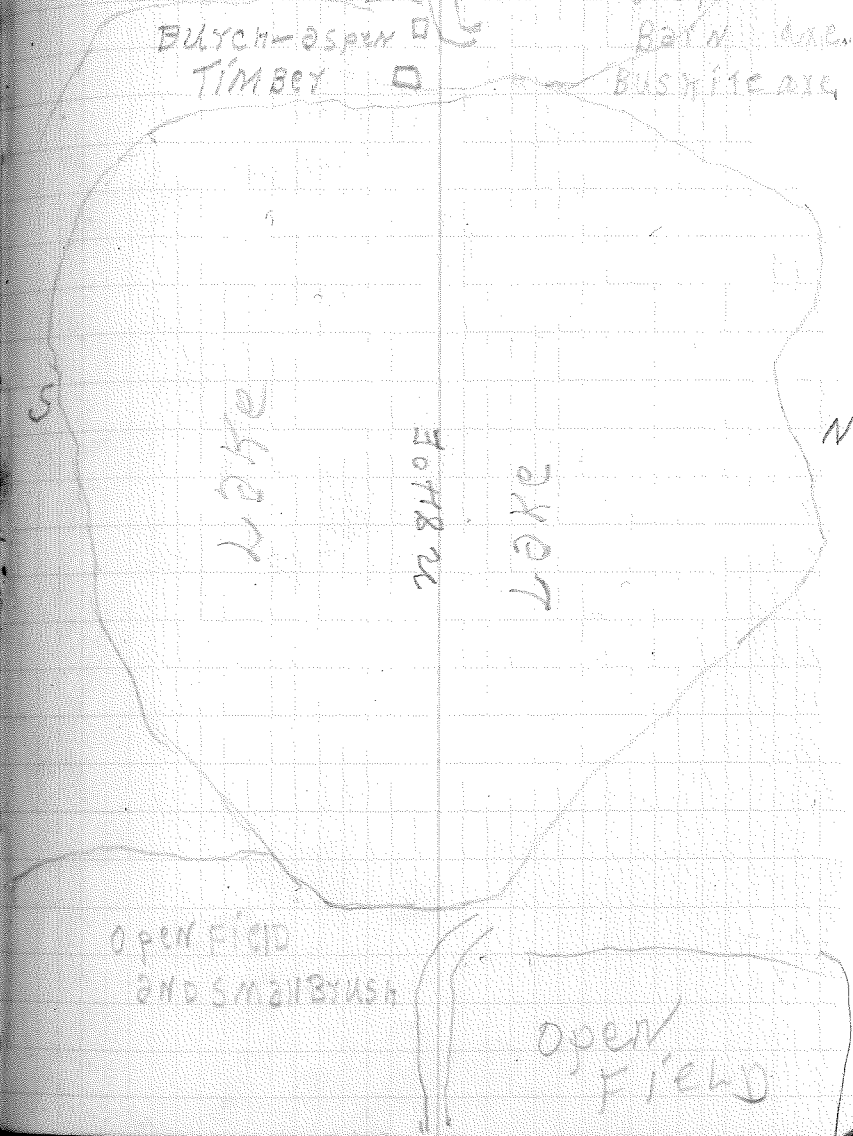

T140 R 27

52+80 Set 3 inch Cherry Stake For App. Sec. Cor.

51 Keel 52+80 For Sec. ³²¹³³ 51#

50 ⁴⁹⁺¹⁵⁰ Road North 40 Feet to House
⁴⁷⁺³⁷ Iron post with stake described C-P.C.
 49+00

48+00 Road SW as to North
⁴⁷⁺⁷³ House North 25 Feet

47+17 Road Runs South

46+68 House South 50 Feet

48

44

~~43+44~~

42+90

41

40

39+40 Road Runs South

38+43 Road Runs South

~~37+40~~

36+30

35

34

33

32

31

~~30+40~~

29+70

28

27

Note the iron pipe marked C.P.C. 15 ft. in cor.
 to a distance 4837 ft.

Jan 3, 1938

58

N-84° E

BUTCH

TIMBER

PINE AND
 BUTCH
 TIMBER

