

431



MEMORANDUM BOOK

Fisher

R-210-Open Side
R-211-Open End

Wed. 26, 1940 June

Fisher Survey
Sec. 26. 142-31

Harold Suro & Don Fisher
cut so on random sec.
line.

I work also T on
S-W random No side
sec 26.

Fred Fisher,
Lawrence Walters &
JWC have cut E on
Knutson's True line.
carry line past on
cut out line
JWC goes in to
dinner.
We quit at 11:45

June 26. Sat.

Eat dinner, grind
axes - I drive
to East end of
ranch on West
shore of Leech Lake
meet Fisher &
Walters. walk west
to T - Cut east
to Hiway. Walters &
Fisher go home for
evening. Dad and
I tie in to iron
Mon under big rock.
Close T over Camp Cor.
I M Beam N 11° 0' W
5.25' ft. quit at 6:00
4:45 PM goes after
Harold. They work
till 6:30
8 1/2 hrs today.

June 27, 1940. Thurs
Out to work at 7:30
meet JWC & Harold
Pur, Fred & Don Fisher
Lawrence Waller at
so. side 26. rainy
Clears off 8:50
brush clear on road.
Harold works B & B
on line - cut west.

Waller & Fred leave
we get Harold &
Don started west
then JWC & I leave
for town 10:30

1:00 P.M. Dwight
dr. Ilo & Mrs McKind
arrive until with
to go to Brad. with
them!

June 27 cont.

SWC to office
Harold & I to
Silver Dollar Club
No crew. Too rainy
return to office
2:00

I intended to go to
Jenkins.

D.

Kimball

Aug 1-1940

6-PM Harold & H

Lo Jenkins

6-30 PM at Crows Lake

Landing

See Book 223 - Aug

Page

D

Harry A Pack

R. of War

Aug ~~49-49~~

19-1940 Monday

2-PM Recd and

I L Junkin

Reg & NW on

Park 115 H. ship

Ch N 20° E

110.6 110.6 Q New

NEC on part of new
penes les E 0.10

1/10 of a foot

Vali 7' part 6 ft

late learn SW wire

pulled If

straightened up
him would carry
in QPN

Park

@ 120 set 1X2X38

" slabs mhd

West Bdry Rd way

@ 200 set

@ 194 Line sub-bark
on East edge of 6 inch
Red Oak tree

@ 200 set 1X2X38"

slabs mhd W Line of
Road

@ 300 set 1X1X 72"

slabs driven 3 ft

into the ground

in West edge of

flower bed

Wked West line of
Roadway

Set by Crew

Path
3

@ 335140 R.R.

Spoke & Road

Palms Creek

Road run

BSS 20°W 1

Road run

N 62° E 50 //

and N 58° E 100

N 51° E 200

Then NE

or

S 62° W 150

S 61° W 300

S 62° W 500 -

Spoke in & Road

run deep

Out 3.15 PM

Jahm w. Carr

Captain's Book
240

81. To Beel

24 318

1-

$$1:15' - 0:15 = 4 \text{ hrs}$$

$$1 - 30 = 5\frac{1}{2}$$

Sat. Sept 21, 1940
Vic Martin survey
Dad arr. 9:00 from
Jenkins with Harold
and Wilfred Miller
to Walker Wilfred
& I drive to Vic
Martin farm arr
at 11:15 Make flags
and set one at $S \frac{1}{4}$
and one on $S \frac{1}{16}$ ^{one} Cen. line
cut brush and work
flags near line
transit on random
run N hit center
of $S \frac{1}{16}$ ^{prpe} (when straight
heavy brush N.
cut N. will hit Tom.
swamp in morning
No chain just 5:45
 $5 \frac{1}{2}$ hrs Reed &

north

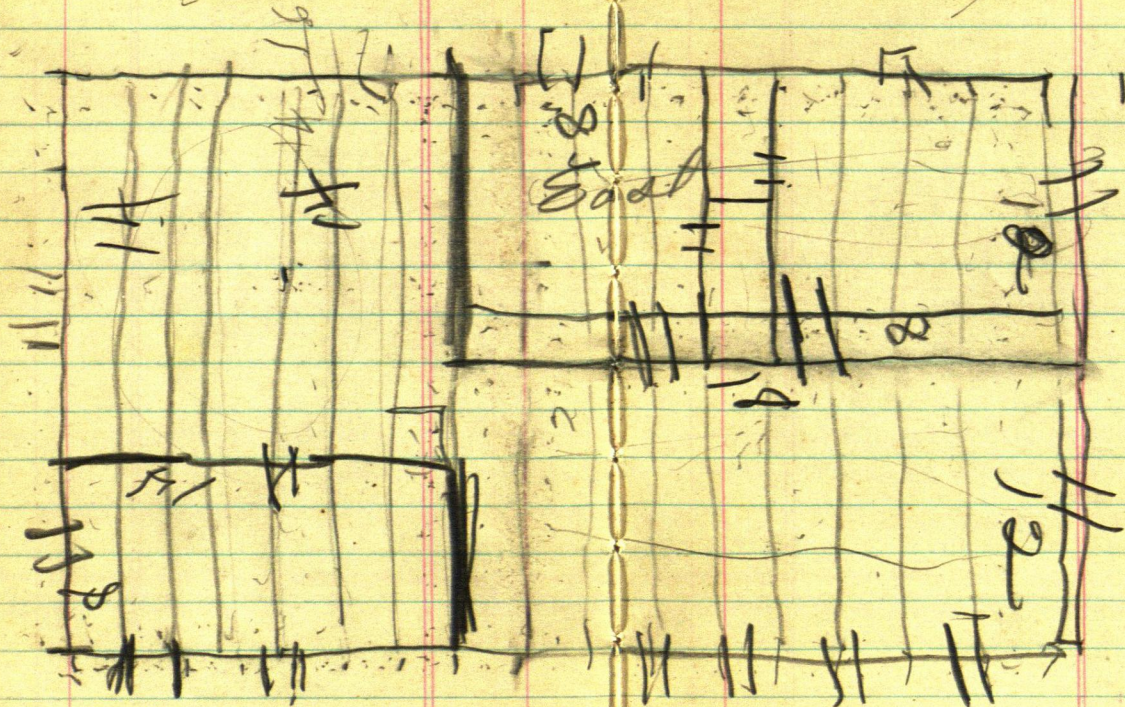

Lawrence Walters