

1590

(158)

July 21

1920

713 H. R. 28

32 A

29-30-31-32

N 19° E 44.50' to stake 3' 10"

JP + N 69° W 65.5

3' stake 567 E 38.3

JP + S 11° W 166.5

F. R. Patterson corner along

2 x 2 x 20' ash stake

for corner

Gerald J. W. Cress

- Chas. Ryshoner R. 4 B. 11

Little Falls July 21, 1920

15813

171
134-29

13-14-23-24

4" Jack pine N. 48° east 55.4

5" 14° west 92.8

4" J p 48° W 46.0

5 J p 55° E. 45.3

at 10° ear

July 21-1920

172 135-29

July 21-1920

@ MC Bat. 20-35 E side

Gull Lake Ground & I

5x5 @ M. rod in hole set by

Wh Glass Area

we make New BTS by

1000 corners many

Oak 6 N 33° E 45.47

" 7 S 45° E 32.35

136-29

Checked
July 21-1920
Gardner I.

1/4 Bt 22-23- US Nalis say

N 166

P To E @ 3"

BP

~~BP~~ 8 S 70 W 13 Lks

N P 14 N 35 E 34 = 22.44

$$\begin{array}{r} 36 \\ 204 \\ \hline 204 \\ 227 \end{array}$$

~~W 166~~

Aug 11

went 2x2x20' stake from stump

9 NE BT and in

N 44° 30' W 58.55 ft

4" J.P. New BT @ 8.00

1/4 comes about 9 ft E of

N + S Road Center

Jahm W. Curran

11

~~W 166~~

checked
July 21-1920
800m

N 16 G

2-3-10-11-136-29

4x4x30' Oak Noh

New BTS U g

Recorded
May 17-11

Oak 4x 60E 54.6 to top of post

Brick 4xN. 82°W 25.5 " " "

GP 4xS 26° W 58.45 " Base

3x3x60" Noh S 51°E 38.85 "

JF Reichert Ft Ripley
W 1/2 Sec 15

Wm H. Hallett
Edgerton Alberta Can.

Checked
July 22-1920
Alma and I.

22-23-26-27 - 137-29
New BTS U.3 Cem post 6"
8' S compass survey
3" Oak (one foot E of 2" oak) bears
S 78° E 40.4
2' JPH 69° E 52.5
2" oak 1x 80° W 43.4
4' JPS 80° W 65.

Surveyed July 1919.

Safety points Private Beaings
NW cor post of fence bears
S 64° 30' E 29.1
another post S 62° E 28.15
SW Cor post of fence N 62° E 50

Private

checked
July 22-1920

137-29 Damaged July 1919

At 1/4 Bet 10-15
US Niles call fr: 40.07 W 1/4
BP 4 N 37 E 13 gone
" 9 S 17 1/2 W 75

West Bet 10-15 V 10-15

@ 40.07 20 1/4 see above

@ 42.37 MC R Bk P. River gone
NP 20 N 1 1/2 E 9
" 20 S 47 W 7

9-10-15-16-137-29

US Niles

✓ NP 10 N 43 E 49 OK
✓ WP 10 N 13 1/2 W 12 OK
asp 8 S 52 W 50

C. L. Niles

Reed & S

Record N

@ 9-10-15-16-137-29 July 22-1920
805 on compass

Pap 5 N 62° 20' E 46.0 Top spot
J P 10 S 53° 15' E 50.5 " "

Dragoo. E.S.

ES Dragoo helps me & Reed chain

15

13729

July 22-1921

Record N=163

Alma and I.

USNaler 14-13-13-14

BP 12 N 32 E 70 46.20 - 1st day
 Slap 9 N 47 W 39 - 65.34 25.74 OK
 " 9 S 52 W 53 - 34.98 OK
 Slap 8 S 56 E 54 - 35.64 OK

60	39	
<u>2</u>	<u>66</u>	<u>53</u>
402	598	66
	348	
348	348	
65.34	348	37
	<u>66</u>	
357	234	
<u>66</u>	<u>274</u>	
324	25.74	
<u>324</u>		
3564		

Safety BTS New 80

2 1/2" JPN 12° E ~~77.8~~ W 71.0

3 1/2" JPN 76° W 41.9

10" JPS 53° W 52

6" JP S 43° E 35.60

Private

400

NOT dated - note that this survey line

27-28-33-34-137-29

On Co Line Bet Cass &

Crow Wing 8.30

8x8x36" Cement post

New BTS Uij

4" IP N 52° E 40.3 61.85

Sign post S 54° 30' E 40.3 61.85

2700°
47.8
2652.2

201
27

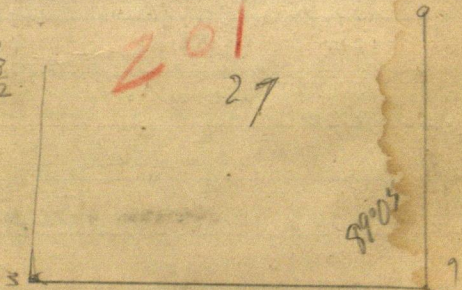

@ 15-16-21-22-137-29 (Sub 17)

GP 15 N 45° 30' E 14.45

GP 16 N 75° 30' W 158.65

Oak 3 S 39° 15' W 51.95

Pap 3 S 75° 15' E 26.20

400

12

134-29
New BTS Vig

Co Line - Can^{ny} Crow Wing

15-16-21-22-134-29

US Nales call for

BP 16 N 9° E 52 = 34.32 ft
" 8 N 69½ W 19 Lks = 12.54
" 8 S 21½ W 39 " 25.74
" 8 S 41½ E 28 " 18.48 OK.

New BTS Vig @ 9° 30' V

JP 7 N 35° E 52.25 ft

" 7 N 36° 30' W 63.00 "

" 4 S 24° 45' W 44.34 "

" 5 S 55° E 68.55 "

Set 3x3x36" Oak stake driven by
Peterson on Co Line

Jens Babcock and John W Curo
July 30-1920.

R 111

134-29

13

NEWBTS Uij

1/4-15 and 22-134-29

US Nalis say
BP 14 N 8° E 13 LKs = 8.58 FT OK
" 14 S 65° W 97 " = 64.02 " zone

NEWBTS Uij 9°30' Jan

J P Alump 6" N 43°30' E 43.5 ft

J P Lue 8" N 31° W 79.50 ft

N P Lue 10" N 47°30' E 11.60 ft

Tam Stakes 2x48" S 45° E 46.7 ft

all @ 9°30' var. Compass Survey.

We find old 1x stake which are used
at NW Cor of port of fence. ^{3x3x36" old stake} July 30-1920
Babcock & S.

179

14

134-29

14-15-22-23

N 17-

USNalin califn
BP 14 N 45°30' E 69.45 = 38.94 FT
" 10 N 31° W 108. = 71.28 OK, Stp
" 12 S 89°30' W 27. = 17.82 OK "
" 9 S 47° E 23 = 15.18 OK Plain

NEWBTS 9°30' N

JP 6 N 55° E 55.00 FT
" 7 N 32°30' W 78.65
" 6 S 20°30' W 60.57
" 7 S 46°30' E 53.05
3 x 3 x 36 stake
9°30' N

July 30-1920. July 21-1920
Babcock & I

Mrs Hayes - Alvin and Reed along
to pick blue-berries.

Survey first made in May 10-1920

137-29

15

2652.2
2
5304.4

2 2652.2
1326.1
3978.3

Oct 3-1920

Leo Walton and Oeno Ch

Beg @ SW Cr 27 Chain Hatch

@ 300-600-900-1200-pin 1320.214

1500-Pin

1782 $\frac{1}{2}$ Culvert

1800-2100-2400-

2652.20 - 1" IM. - $\frac{1}{4}$

2700-3000. 3300-3600-3900 pin

3978.3 match in line with fence running

with Temp'ho 4200 pin 4370

$\frac{1}{2}$ two culverts in creek. Run E

4500-4800 - match 4995 (about)

$\frac{1}{2}$ RR 5100 pin 5304.4 stake

33' E of fence cor.

Frank Argent and P Babcock chain for
SE cor of 27-137-29 - with 2645.3 ft to corner
 $\frac{1}{4}$ cor

5304.4
4995
309.4

16

2645.2
13227

5304.4
2652.2
2652.2

2652.2
2645.3

6.9 1.00131

528 6.900
528
16200
15840
3600

Im Pump print

137.29

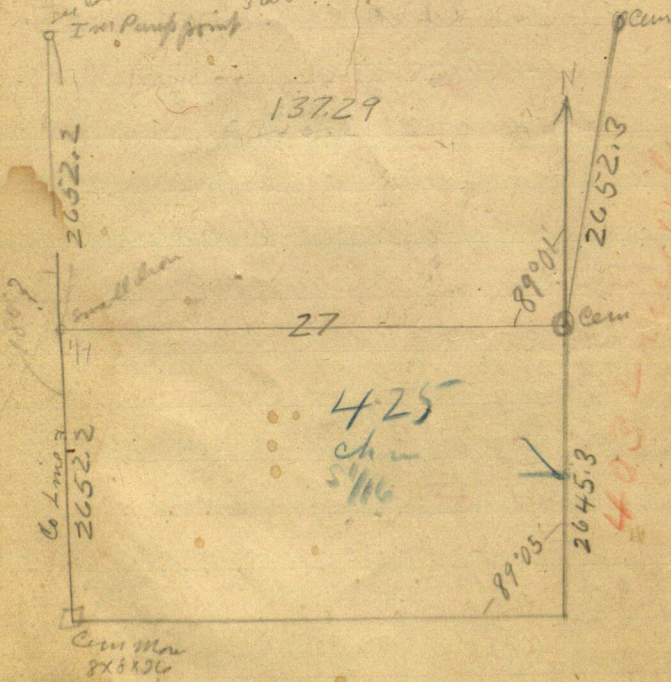

10

13/7.29

17

15 JP NW (15)

16 JP NW

N 75° 30' W
158.65

0° 30'

N 45° 30' E
14.45

2x2x2x5x

S 75° 15' E 26.20 3° pop NW

3° 00' NW
N 39° 15' W
51.95

5° 00' NW
N 60° 00'
33.75

2642.4

2048. 2648. 1324

4324 2648

21

1948. 1148. 6

5295.40
N 11° 0' E
2653.86

2048. 2648. 1324

4324 2648

S 82° 32' E 90.58 3° 00' NW

22

camp point

2652.2

5304.4

2652.2

camp point

27

See Pg 11

18

137.29

Jensens Turp Roads
working for the Village

Sept 13-1920 Well

John C Bueckelt Pres

Fred Kemper

Arthur Thompson Trustees

Eiler T Jensen.

Leo Walton Clk.

J P Babcock and John W Cur
to Beavine @ 11 a.m.

Jenkins Minn 137-29¹⁹
Sec 27

Sept 13-1920

School Board Dist No
Jenkins School

Fred Kemper-
Geo. Wallon ell

J. G. Hammer

27-28-33-34

137-29

Newman
Present

April 12-1932 Tuesday

PM. Alma and I Dig 4 inch hole in
Tarvia with spoon and Pint Cup I dig
down my arm length 8 inches SE of
& of base of broken off 8x8x36" Cen
Pnt previously set 20 years ago by
I and Geo. Newman. I find one corner
and two sides of the old Cement block
Measure a few inches to pt over & of
Cement and drive RR spike in & of
yellow strip in & State Highway E-W
also Co Roads N-S. Note: Spike set
Apr 10-1932 as given on pag 22 This Book
I set .60 of a foot N and .50 W and re-
set RR spike for True Cor to
Secs 27-28-33-34-137-29 & Roads

N-S-E-W Pick up Reed from school set
New B75 VIZ
JP10 N 68°48'E 98.70 JPH N 52°45'E 61.85 old 167.
JP11 N 49°33'E 65.93 old Iron pipe 12"
N 38°24'E 46.90 FT B. Oak 11 N 27°50'E 61.80
Twin Jack Pines Both 9" East Run N. 21°38'E 74.20
8" Tall Pole - Second Pole N from Corner
N 14°54'W 94.30. 2x2x16 white stake N 45°W
40.10. Iron Co Line Pnt N 48°15'W 38.60
Iron Road sign post N 74°20'W 61.30. 2x2x16
inch white stake S 45°W 32.40. Iron Co Line
post S 39°12'W 32.48. 2x2x16" white stake
S 45°E 36.90 Iron Road sign post S 75°57'E
76.15 Var 7°15'E Turned from True Line
mile North see P. 22

Jahm W. Curo

Correcting S 1/2 sec 22 - wind 137-29

3000 w gals S $5.7 + .65 = 6.13$

600 " " S $5.7 + 1.28 = 6.90$

900 " " S $5.7 + 1.94 = 7.64$

1200 " " S $5.7 + 2.6 = 8.30$

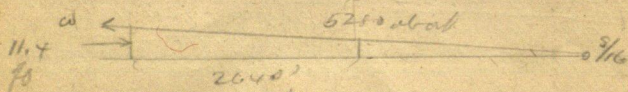

1500 w gals S $5.7 + 3.25 = 8.95$

1800 " " S $5.7 + 3.9 = 9.60$

2100 " " S $5.7 + 4.55 = 10.25$

2400 " " S $5.7 + 5.24 = 10.90$

2700 " " S $5.7 + 5.82 = 11.53$

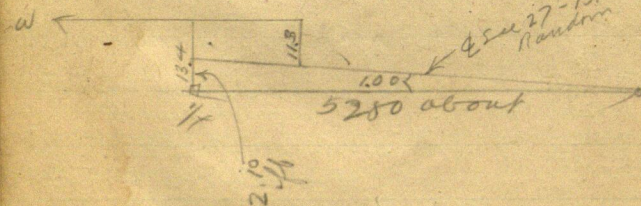

Sept or Oct 1920
137-29

21

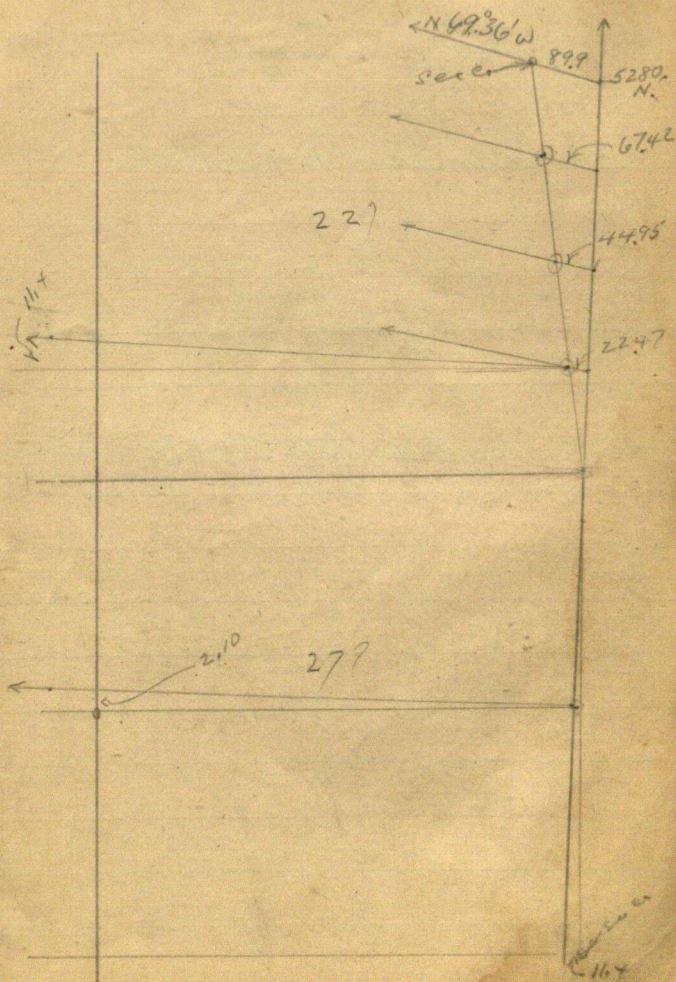

JENKINS.

22

April 10-1932 Sunday
Reed Curo- and JWC, drive to Cor
21-22-27-28-137-29

Where US Notes call for

BPLS 61°E 36.21 = 23.76 W - ok stump

" " 55 64°W 35 " = 23.10 - ok. stump

" " 12 N 51°W 115 = 75.90 - gone

R. OOK 5 N 75°E 41 = 27.06 ok. Oak sprouts

We find SE-SW stump. Flat spot showing
Dig 18 inches in loose sand in E N.S. road
Find body of old old stake set by me
years ago from old US BTS.

Note: Last Fall Geo Newman - Preston
Newman I and Reed and others dug 1/2
ft 150 ft E to hit this old stake

Reed and I call on Leo Watten
who says he will go as a witness to see this
cor PM.

Robert Kemper goes with Reed & I
Drive 2x26 pipe over old stake point
TRUE COR 21-22-27-28-137-29 & US Road
Old BTS. Stump S 60°12'E 23.58 ft

" " " S 54°10'W 23.10 "

NEW BTS. R.R. spike N 45°W 30.00 ft

JP12 S 49°04'W 60.65 JP16 S 31°28'E 52.20

JP18 N 49°25'E 74.40 To spike in flat spot
at base of 7° turned from true line to
2x26" 2 in pipe & road.

Looking North Road turns 1°30' W. (about)

See page 11 this over JP4 N 52°E 61.85 ok

My old notes call for sign post 25 S 54°30'E 40.3

Find NE BT chain 61.85 and mark zone.

blue chalk circle on Tar road.

Work T to P on angle so that BT bears

N 52°E 61.85 turned from red flag at true cor

0.1 mil north. drive R.R. spike & E-W-N-S

roads. chain North on true line

1294.7 R.R. spike 2660.00 R.R. spike

5-30 Cont. See p 19

John W Curo

Oct 14 1920

22-23-26-27-136-29

Babcock and I.

2x2x20" stake in road

New BTS $8^{\circ}30'0''$

6" Post $N 33^{\circ} E 57.5$

Tel pole to $N 75^{\circ} W 138.5$

JP 45 $48^{\circ} W 39.6$

Oak 3 $S 77^{\circ} E 85.5$

63 ft between fences being
SW cor post and NW cor post of
fence

200

24

Oct 24-1921 Sunday
Alma - Mrs Smith
Reed - Gerald + S.

1-2-35-36- T44-45- R31.
New RTS ~~4200~~ 10.0

QPGN 34°E 22.5
old PPGN 6N 30°W 57.5

P. Slump 12-16" H'S 32°W 68.8

12" P Slump 4' T44 S 33°30'E 75.4

Road runs S 10°W

2x2x20 Stake pile of stones

Compass sunny

199

John W. Carr

44-31

25

Oct 24-1920 Sunday

T 44-1231

11-12-13-14-44-31

1000~ Sate to now

5" P. N. 67° E 64.1

Birch 5 N 24° W 133.4

JP 55 66° W 39.9

Pap 65 37° E 71.4

199

26

Oct 24-1920

44-31 22-23-26-27

Oct 24-1920 Sunday

10' W

Oak 2 N 65° E 16.1

Tel pole N 8° W 173.8

Oak 2 S 47° W 44.8

QD 3 S 11° E 82.0

2x2x20 oak & N.S. Wood

199

Oct 24-1920

27

43-44-31

2-3-34-35

Oct 24-1920 Sunday

✓ 10°

Stone ⊕ N 45° E 46.7

Telpale N 10° W 132.0

S 30° W 66.7

Highest point of big rock 16° E of west end of rock 31

S 17° E 112.3

NW corner of west 15.5

2 x 2 x 12 Moh. & N. r. Road

199

28

Oct 24 - 1920

43-31

10.0 4-5-8-9

Fence post N 54° E 16.3

Telpole N 39° W 37.4

Fence post S 17° W 29.5

⊕ in 3 ft hole S 27° E 54.7

31.10 N to fence cor

28.8 S " " "

Small I.M.

199

Oct 24. 1920.

29

T43-R 31-32

1-6-7-12

10° 00'

2" Oak N 51° E 21.7

2" Oak N 13° W 33.6

12" Oaks 45° W 121.2

Tet pole S 31° E 49.4

Stone with ⊕ S 45° E 46.7

4 Roads cross here

small I.M.

199

30

Oct 24-1920 Sunday

T44 N R 31-32 W

25-30-31-36

Pap 6 N 78° E 74.8

Oak #4 N 4° 30' W 145.8

Pap 45 10° 15' W 176.10

Oak 15 S 11° E 211.40

Fence on west 30.3 To side of post
small I M E N to crooked wood
10° W

199.

John W. Cress

31
1-6-7-12-733-28-29

Sept 12-1920 Sunday

Alma - Need Ivers - Ilo - Baby
and I. 8°40'1

Oak 4 N 38°15' E 65.40

JP 6 N 34°30' W 62.10

JP 6 S 89°15' W 132.10

JP 2 1/2 S 25°30' W 22.50

JP 6 S 48°15' E 80.90

SW Cor of old fence North 33.00
set 2x2x20 in stake

192

32

Oct 28-1920 Thur

5-6-31-32 Pct 44-45" R 30°

@ 10' vor

16" ^{oak} stump N 59° E 40.85

Pct 4 N 24° 30' W 68.10

oak 45 13° 30' W 77.25

NW Corner of big 3 ft stone

S 53° E 51.40

3/4 x 10" I m

4 roads all appear to be to run on

13° or

203

T 44-45 N

R 30 W

Sec 3-4-33-34

Oct 28-1920

10° W

Pop 4 N 53° E 56.5

Tel pole 7 N 25° W 32.8

Oak 618 66° W 83.6

Tel pole 65 13° E 22.10

Roads run E-W and N

007 of roads not taken

204

T44-45-R30

1-2-35-36

Oct 29-1920

Oak 2 N 19° E 81.7

Pap 3 N 28 W 40.0

Tilpal 7 H S 46° W 32.5

Oak 3 S 15° E 55 ~~54.8~~ 54.8

10' on 4 logs N-S-E-W

3/4 X 10" IM

203

5-6-81-82

T44-45-N. R 29W

Fence post 4 N 52° E 38.7

" " 4 N 64 W 31.9

" " 6 S 65 W 45.15

Tel pole 7 S 34° 30' E 24.8

(Safety's Cor post fence
N 52° E 31.2

202

Fence Cor N 44 W 53.8

" S 52 W 32.5

3 roads N-E + W grade

church SW about 100 ft

10° 3' X 8' I m

Oct 29-1920

1-6-7-12. T44. N 29 and 30
✓ 10°

T1 prob 8 N 52° E 38.

1244 N 20° W 35.9

15¹ 536° W 42.7

P0P85 71° E 50.9

3/4 X 10 I m

3 rods N-S-W

in line with fence running E

211

Oct 28-1920

45-32-33-T44-45 R. 30
@ 10' 1 m.

Oak 2N43°E 50.8

" 2N25°W 63.4

" 2S15°30'W 145.3

" 2S74°E 77.8

210

3/4 x 10" I.M.

road so appear from a 6' sq

4 road +

3/4 x 10" I.M.

2-3-34-35 T44-45 R30

Oct 29-1920

Tel pole 6 N 75° E 70.3

N 72° W 107.3

6580 w 108.9

6565 E 70.0

210

Don 10° on road E & W
in month.

3/4 x 10" F.M.

T44-45 N 29-30 W

Oct 29-1920

216

Twp En

Stone with cross (+) in lip .80 ft
foot East of 1/2 IM

New BTS Dig 10' in

SW Corner of fence N

N 48° 30' E 35.3

SE corner of fence N

N 46° 15' W 37.3

Tel pole 8' S 53° 30' W 40.15

Tel pole 75 39 38° 30' E 31.35

Vels J. Verheir

Knut Verheir

C. H. Kyllö

compass @ 100 dm

Gerald and J.

Stone (+) in lip

John W. Cunn

242

Oct 29-1900

1-2-11-12-44-30

Til pale 6 N 40° E 31-7

Pap 3 N 52° W 40.4

N. end of big 3rd rock S 15° W 45.3
Pap 6
S 18° E. 64.3

10° N

2 1/4 X 10 I m

roads E. W. S. N.

(Very temporary?)

44-3d

Oct 29-1920

11-12-13-14

5 Post N 20° E 64.10

6 " N 28° W 39.4

~~7 Post S 69° E~~

Post 4 S 33° W 38.5

7 Post S 69° E 23.3

10° V ~ 3/4 x 10 I in ring on

crooked piece of

wood Nts.

(Very temporary?)

204

Oct 29 1920

10th 7

2-3-10-11-44-30

Til pole 9N 39E 30.5

Oak 3N 28W 49.9

F Post 8S 45W 42.1

218

sharp top 118° Fetter's Rock

S 25E 39.5

3/4 X 10 I M in

Graded road leading W-S-E
and in line with E ditch of new
road leading north
This is about O.K. Fetter's Rock
10th 7

44-30

10-11-14-15

Lead 6" oak N 58° E 85.7

Fork 4" 29° W 39.5

12" oak S 76° W 66.9

4" oak S 16° E 64.5

211

Road N-S $3\frac{1}{4} \times 10$ I m

10"

Oct 29-1920

14-15-22-23-44-30

F Post 6 N 39°30' E 28.2

Pep 4 N 46°30' W 48.7

Telpol 7 S 12°30' W 11.7.0

F Post 4 S 48° E 23.0

3/4 x 10 I m 10"

road N-S-W 1-

242

Oct 29-1940

44-30

15-16-21-22

Oak 1514 42 E 83.

" 8N 69W 58.7

" 14S 71W 40.6

" 16S 36°30'E 82.10

10°

in line with old fence running S
Road E-Wold fence leading north is
about a rod west

3/4 X 10" FM

219

16-17-20-21-44-70

Sg IM 3x3 on top

Mail box post 4 14 17° E 4 7.4

Tel pole 7 N 39° 30' W 4 4.2

Co post of fence S 60° W 35.2

Co post of fence S 49° 30' W 32.0

P. Wicklund

Road N S E 10" W

245

Oct 29-1924

89-16-17-44-30

□ 3X3 9N 7M

Q road N.S.E. 200000 E

sharp point top 16" creek

N 21° E 53.6

211

Oak 4 N 2° 30' W 48.3

Tel pole 75 19 W 95.4

mail box post 516° E 45.2

10° 4' Road

Oct 29-1920

44-30

9-10-15-16

203

Temporary en

Cur Pap 3148°E 168.6

Top of 24' stone N 24° W 35.0

Cur-top 36' ^{stone} 14° W 36.8

Cur " 12' ^{stone} 548°E 25.8

3/4 x 10' IM

Nat: Im sets close up against
N side of SE corner of old fence which
runs N & W

no records here

1000

203

44-30

4-5-8-9

Telpal 10N 48E 34.8

^{Stone}
Rock 36°N 20W 66.8

Telpal's 44W 40.8

^{Stone}
Rock 15'S 35E 27.2

2 1/4 x 10 I m & 4 rods

NSEW

pile of small stones around SE Rock

110'

242

Oct 29-1920

3-4-9-10-44-30

Tel Gal 6N 66E 53.2

pop 2N 39W 17.8

willow 2S 60W 18.3

Appt 4S 17E 36.8

3/4 x 10" Im in Limestone
fence running S and 4 ft E
of stone culvert

ditch runs S-4 ft W of

fence

Roob 12+4

110°

256

5-6-7-8-44-30

Oct 30-1920

Pop 3 N 20° E 74.8

" 3 N 15° 30' W 101.25

F Port 6 S 41° W 52.6

Pop 4 S 29° 15' E 180.8

24.5 ft N 1/2 mi of metal culvert

Road N & S. Crooked road

leads East

3/4 x 10" I.M. V10'

219

Oct 30-1920

44-30

~~FP 11~~ 7.8.17-18

15" Mine N 70° E 33.10 To peak on top

15" " N 54° W 51.75 To flat ridge

3/4 x 10" IMS 14° 30' W 67.0 BO on west side

F. post 45 68° E 28.6

set 3/4 x 10" Iron for cen

Road cross also West

204

V 10°

Oct 30-1920

44-30

17-18-19-20

3X3.5g IM x 30" (2 1/2 ft) long

Pop 8N 72°15'E 48.8

Pop 5N 11°W 26.4

Pop 4S 34°W 37.3

Pop 3S 28°E 36.7

@ 10°

Two crooks one S on about 9°30'W on
one road West on about 7°W

Gerald and I pull up IM and
measure it find it crook and 30" long
stone on each side

John W. Cress

Oct 30-1920

44-30

19-20-29-30

set $3\frac{1}{4} \times 10$ " I m \angle E + W road graded
from road leads north

A ditched road leading south has
been abandoned and a crooked
road runs south just west of the
ditched road. BTS on 10° dip

Oak 2 N $32^\circ 30'$ E 41.2

Til pal 6 N 47° W 40.1

Til pal 8 S 52° W 38.5

pop 4 S $62^\circ 30'$ E 74.3

203

Oct 30-1920

5-6-31-32 + 43-44 ^N 130° W

Pap 4 N 35° 30' E 49.10

Pap 4 N 18° W 56.10

Fence on post 8 S 52° W 39.5

Oct 3 S 50° 30' E 44.10

sharp rock in west central
 block of N x S graded road
 no roads E or W.
 10' low

205

Oct 30-1920

21-22-27-28 44-30

Oak 4 N $17^{\circ}30'E$ 32.4

Buck 5 N $7^{\circ}45'W$ 72.4

12 Oak 5 1/2 N $55^{\circ}15'W$ 40.7

Oak 7 S $56^{\circ}30'E$ 59.1

10' W

3/4 x 10" I m

Road runs S-E-W-

old road north

204

Oct 30-1920

3-4-9-10-43-30

JP 12 N 51° 45' E 56.1
 Til pole 5 N 88° W 206.8
~~3/4 x 10" IMN~~

JP St 4 N 81° W 124.0

Spina shade tree S 82° 30' E 215.8 OK
 10" v

set 3/4 x 10" IM

find 4 x 4 oak post about 3-4-9-10
 sound post and two new STS.

crooked road E-W-S.

209

Oct 30-1920 - 9-10-15-16-43-30

Pop 4 N 47°30'E 45.5

Oak 4 N 27°30'W 65.5

F Post 5 S 28°45'W 34.3

Oak 8 S 53°30'E 98.0

10° S 3/4 x 10" IM a good glacial
road E x W rough laid out road
runs North along road.
straight line of fence posts lead South

205

Oct 30-1920

8-9-16-17 43-70

217

Sharp top 124' north N 38°

N 36° 145' E 46.4

port

mail box port 41° 13' W 40.7

Tel pole 55 38° 30' W 39.7

Tel pole 65 39° 30' E 44.4

10' W N

3/4 x 10' I W

Q good graded road

N-S-E

a poorly graded road runs west

Oct 30-1920

7-8-17-18- 43-70

JP 5 N 59° E 106.6

JP 3 N 12° W 54.7

JP 12 S 74° W 44.5

JP 4 S 53° 30' E 53.7

@ 10⁰⁰ am

3/4 x 10" Iron

11 posts = 9 old v to fence and

11 " N of fence running E-W

crooked wood N-S-E

209

Oct 30 - 1920

17-18-19-20-43-30

Tel pale 8 N 40° E 39.0NP 15 N N $39^{\circ}30'$ W 47.4JP 10 S 27° W 40.8

Notch in NW corner big left rock

S 37° E 39.0

1000

 $2\frac{1}{2} \times 10$ " I m. & road N-S-E-W

205

Oct 30-1920

29-30-31-32 T + K 30

NP 18 N 14° E 79.7

Rush Creek N 30° W 34.6

Tilpob 65 23° W 32.3

FP 38 17° E 59.10

10° 2 1/4 x 10" I m

4 Roads NSEW

~~270~~

210

136-29

Jan 28 1921 Sat

23-24-25-26-136-29

231

Oak 4 N 28 E 36.0

Buck 4 N 28 W 20.5

Port 6 S 1 W 43.5

JP 4 S 26 E 55.70 8° 1 m

3/4 x 10" IN NW corner of

pane 2' South - also 2x2x25 plate
used.

Herald - Gerald & I

Jue

136-29

83
498
498
54.78

S 72°W 54.71

Jan 28-1921

231

1-2-11-12

JP 4N 56°E 40.2

Post 8N 43°30'W 61.5

and BT NP - S 72°W 54.78

Oak 4S 42°30'E 50.1

8.00 3/4 X 10" I.W.

Roads N-S-E-W

Harold Harold & I

~~Pop~~ N 72°30'W

Just

Jan 28-1921

1-6-7-12-136-28-29

8'0' final 2x2x.72" dry Twp. pale
in marsh

JP 10' N 57° 45' E 391.0 old H.P. BT

Pop 8' N 72° 30' W 358.65

Stk S 1° W 268.7 271

" S 4° 15' E 237.0

3/4 x 10" I m

in line with road E m

Harold Harold & JWC

272.

Jan 28-1921

5-6-7-8-136-28

US Notes

B P 8 N 32 E 575

" 9 S 2 E 310

" 8 N 77 W 205

" 7 S 65 W 300

V 11° 40' E US

J. P. 6 N 47° 15' E 32.5

" " 4 N 40½° W 32.2

Pop. 4 S 7° 15' W 68.5 ←

" 5 S 56° E 50.5

set 3/4 x 10" Im. 8.6

new BTS Uij

Herald and Herald

232

250

67

Jan 28
Jan 29

7-8-17-18-136-28

oak 2 N 27 E 44.0

Post 6 N 47 W 42.4

2x12" I.S. Post S 50 W 24.7

oak 3 S 77 E 59.0

3/4 x 10" I.M. Center cross roads N-S-E-W

8° Var.



Jan 28-1921

7-12-13-18-136-28-29

stump 12 N 37 E 47.5

oak 2 1/2 N 63 W 50.2

stump 12 S 24 W 60.8

" 15 S 13 E 42.0

3/4 X 10" I M R and E-W-S

Var. 8°

Herald Herald & JWC

285

$$\begin{array}{r}
 66 + 13.5 \\
 \underline{4} \\
 264 \\
 \underline{135} \\
 277.5 - 275.0
 \end{array}$$

June 28 - 1921

Stump 12 N 83 E 275.0

oak 3 N 54 W 70.

11 3 S 49 W 49.0

Nor. P. 8 S 72 E 69.6

8" dia 3/4 X 10" IN.

Q Road N-E-W

Crooked road leads south

17-18-19-20-136-28

233

Jan 28-1921

149

19-20-29-30-136-28

oak 4N 73E 118.0

P. stub 15N 59W 102.5

oak 6 S 13W 45.4

P. stub 14 S 38E - 85.5

66	66	66
<u>53</u>	<u>37.5</u>	<u>20.5</u>
119	103.5	86.5

6x6x20 cm m m probably
set by Ingram Burstedt
road N of E

Harold-Carroll & S.

N 8.30

✓

Jan 28-1921

Pillican Twp 136-28

Marlin Halverson Ch died Nov

HW McIntire Sec 21. 1 yr

Sigurd Brenno. Sec 17. 2 yrs

Ed Sidel Clk 16.

WM Hall Treas SE-SW 4.

Bk Was First State.

Now Farmers State.

Jan 28-1921

\$3. To Brenno for over mile

Over night in Sec 17-136-28
soud of sec

John W. Cunn

~~136-29~~ 136-28

Jan 29 1921 Sunday

2" snow last night

US Nails Co 16-17-20-21-136-28

BP 12N 73E 15 = 9.90

" 7N 11W 35 = 23.10

" 8S 54E 24 = 15.84 NY OK

" 10 40 = 8.40

24	35	15
144	210	90
144	210	
1584	2310	

274

New BTS

D9 8N 20°E 41.1

Oak 7N 18°W 56.9

OK

" Stump 4S 52°W 23.8 ~~stump~~

3/4 x 10 I M to 1 E x W grade Road
800

Sunday

Jan 29-1921

17.9
28.8

20-21-28-29-136-28

05 Nuclei

DP15N22E302

NP12S69W349

" 12N85W358

We Beg @ MC West mt W am

Pulcan Lake and pass West
1650+2500 = 400 and 500 paces900 paces West along an old
down hole, pass to intersection of
old road run N 80 W and S 80 Wmt IM 3/4 x 10" Temp
Niv B 75 in

Pp 8 11 38°E 17.7

" 7 N 51 30°W 41.7 8°0

NP 6 5 58°W 22.3

JP 7 5 44°E 28.5

3/4 x 10" IM

285

Harold Harold & S.

✓
136-28 Jan 29-1921

McC. West mid. Pelican Bay

21-28 West arm
Y^o

oak 8N 88°W 423 - 41.5

" 7S 2°W 468 - 5 46.3

3/4 x 10' ± 24 in. 3x3x2x26h
old fence post

301

Jan 29-1921

MC on E end of West arm
 7 pelican lake with fruit
 12" JP which is old BT
 green standing with patches
 about 60 ft No of old fence among west
 net Temp 41.0

3/4 x 10' IN after which 9⁰
 old BT bears

N 30° 15' E 21-2-20.8 11⁰

new BP JP 65/30 W 33.2-32.8

8.1 - 11.0
~~8.1 - 11.0~~

about 150 ft can net MC
 on West Bank of Big Pelican
 new BT 3

can 8N 48 W 28.8

" 12S 6° E 40.0

Harbored
 Mkd "Sec 28"
 Cut with knife

Herald Herald & S

251

251

M. C. West side Big Pelican

Box 21-28

Jan 29-1921

MCE and Westann Pelican

Box 28-33-136-28

section in sea wall 50 ft E of sand
beach

old USBT. NPN Map 12 well marked

beach H-S 82°30'E 54.50

New BT 12" JPN 49°E 96.3

8' in 3x4x10" T.M. on E side of 8x8 stone
not marked

Run East 9-0

Hord - Hord + JWC

275

Jan 29 1921

233

27-28-33-34 175-28

we find an old 3X2X40" stake set in
a blazed E & W line 10 years old
in order to hold this point we drive
1 in 3/4 X 10" or 5 inch stake
NW BTS 0.7 8.1

Bench 6N 32°E 39.5

7P 5N 16°W 24.2

Bench 5S 32°W 8.20

7P 4S 41°30'E 21.9

Herald Herald &
JWC.

Jan 29-1921

251

81

136.28

66.50
54.50
110.50

27-34

MC West side Big Alluvial lake
fine 8x8 cm post split with H
use this for MC ~~27-34~~ 27-34
New BT 103 8"

JPG 14 31° 15' 16" 109.5

~~0.455~~

JPG 582.0W 136.4

66

66

51.5

137.5

Drive $3/4 \times 10$ IM in
current pool

Herald Herald 1

JWC

8.0 dm.

251

250

Jan 29-1921

5-6-31-32 135-136-R28

JP 10 N 32° 30' E 40.50

• 9 N 52° 40' W 39.8

• 7 S 46° 15' W 42.2

• 8 S 52° 40' E 57.0

3/4 x 10" IM 33 NE of NE corner

fence

newly cut out road E 75 S

Harold Harold K

JWC



Jan 29-1921

1/4 31-32-13628

6X6X24 Cem mnr

JP12N 55.7 Has been ^{new} in hole before

" 9N 32° 40W 52.0 8' H

Herald

Gerald & JWC

275

Jan 30-1921 Sunday
Pilican, Tas
136-28
235

29-30-31-32-136-28

N 2W BT JP 14 N 47 E 41.5

JP 14 N 36 W 7.5 old BT. Maudslayi

NP 26 S 72 W 29.0 old Aantley gub BT

NP 6 S 12 E 50.0 new

Fund 6x6 cm

print

180

John W. Cunn

Dine to Nisawa thund
to O M Olsen fam
Harold Harold & Jac.

249

Feb 1-1921 Tuesday Cloudy
11-12-13-14-136-29 Strong

Oak stub 8N15E 141.0

^{on} Post 7N43°W 46.7

Post 5S 32°W 42.4 8'30"0

J.P. stump 10S14°15'E 75.0

(S 12°E 73.2 ft dead stump broken
off and marked # Hallett's mark
on 10" J.P. stump body of old tree
well preserved lies near
looks 25 years old).

set 3/4 x 8" I.M. 20 wheel track
E & W crooked graded road
~~crooked road leads north~~
Q road running north and
19 paces West of a fence
running South

Goold & I

✓ J.W.T.

8-9-16-17-176-28

Feb 1-1921 Tuesday

6x6 Cem port in edge small bog
under N x S wire fence

JP 5N 12°30'E 30.3

" 8N 44°30'W 115.5

" 7S 30°W 8.70

" 4S 31°15'E 25.0

4x4x36 old reichert
bottom v. rich 8°30'W

66 Goulded x 1

30
116

J. W. E.

296

Feb 1-1921

1/4 Oct 9-16-136-28

JP 9N 45°30'W 35.5

" 14S 64°45'W 41.5

88'W 6X6X2X @ lat

E E.W. new grade northward

Fence runs SxW

Arnold & S. Hill

301

249

Feb 1-1921

9-10-15-16-136-28

Oct 5 N 26 E 23.8

" 7 N 45° 30' W 35.3

" 9 S 62° W 30.5

" 8 S 35° 30' E 33.8

676 X 240 M 8° 30' W

NW corner about a red rock
No roads

8° 30'



160

89

Feb 1-1921 13628

M @ N. side P. deca wet 15-16

E/m 4 N 79°30' E 44.5

Buich 6 S 86° W 33.0

Fine run N at 10:00 7°30' W

3/4 x 10" IM on S side wall
under + + wire from
150 ft from water

Gerald's

V 8°30' E

233

Feb 1-1921

4-5-8-9-136-28

6" Post N 50 E 46.5

12" Stump N 10 W 36.6

10 " S 57 W 32.8

12" Post S 45 E 19.8

$\frac{1}{2} \times 10$ " IM & ETW graded road
in line with fence running
and lat poles running South
8' 30' on

274

Feb 1-1921

1/4 4 and 9 136-28

Strip¹² N 55° W 32.5

" 10 S 18 W 34.5

31.8 20 of fence running N.

⊥ E & W graded road

3/4 x 10" TIM 8-30'

Gerald S

JWC

232 91

Feb 1-1921

3-4-7-10-136-28

4" Pip N 81° E 99.2

5" oak Port N 59° W 69.0

Tel pole Port "83 33° W 37

Oak SS 51° E 77.0

6" 66 3/4 x 10' I m

17 332

77 99

6 ft 20 of 2 rods

erected road in rec wall

60 ft N of water

C. J. Fairman not home Lucerne

Good & 1

J W C.

285

Feb 1-1921

231

2-3-10-11-136-28

15' stump N63 E 202.3

5" oak N38°W 117.5

Tel pole 10 S 60° W 34.40

" " 8 S 70° E 95.8

8030' U

66
3
198
42
2023

66
52
118

3/4 x 10" Iron

E E W road

in line with fence & road
in swamp

250

Feb 1 1921

HR 1-2-11-12-136-28

GP 5 N 65° E 109.0

pt 9 N 55° W 26.2

Oak 3 S 39° W 34.6

GP 4 S 44° E 73.5

3/4 x 10" I M & E W good at Rock

8' 30"

66	66
43	75
109	735

✓

✓ Gould St 1

Qu 2

Feb 1-1921

1212

1/4 ~~211~~ - 136-28

3" gp N 15° E 32.00

6" gp S 25° W 34.60

3/4 x 10" I m @ E x W graded Road
in line with fence S. 8° 30' d

Gravel 50

275

JWC

USN 66 P 9 N 57 W 5 = 3.30
P 8 N 20 E 7 = 4.62
V10 30 P 8 S 65 W 23 = 15.18 ✓
P 7 S 10 E 16 = 10.56

232

F-61-1921

1-6-7-12-136-27-21

~~1-2-11-12-176-28~~

~~JP 5 N 21°45' E 51.0~~

~~JP 4 N 17° W 63.5~~

~~JP 10 S 34°30' W 30.1 old BT~~

~~7 T 1 Pale S 73°45' E 58.6~~

~~22.4 to 1.2 W Cor part of fence~~

~~1/2 x 10" I & E & W road~~

~~road runs north~~

~~I main line with fence to~~

~~road & 9~~

JP 6 E

8°30'

Re-arranged as follows:

JP 5 N 19° E 69.0 H

JP 4 N 10°30' W 79.6

Old BT 8° S 65° W 15.18 P

7 T 1 Pale S 89° E 59.8

235

Feb 1-1921

28-29-32-33-137-27

JP 4 N 45° E 56.10 55.90

Stp 10 N 60° W 65.0

" 7 S 31° W 53.70

JP 6 S 40° E 52.50

~~3/4 x 10" in E X road~~

Sub H. SE 100 ft about

6x6-Stone 180

Colder 5 PM

JWC

98

April 10-1921 Sunday

Wesley and Doris drive Leurgat
and I to car 2-3-10-11-136-29

W. chain rough chain (300) ft

North bet 2-3

1320 set S $\frac{1}{16}$ Bet 2-3-136-29

1320 set I m $\frac{1}{2} \times 10''$ Temp $\frac{1}{16}$

Rt 600

Port 8 N 46° E 64.2

Oak 4 N 89° W 38.8

Continue North

2606 fence runs East

2640 set limb $\frac{1}{4}$ bet 2-3-136-29

$\frac{1}{2} \times 10''$ I m

Port 10 N $45^{\circ} 30'$ E 48.1

JP 5 N 48 W 35.3

3960 limb N $\frac{1}{16}$ bet 2-3-136-29

set $\frac{1}{2} \times 10''$ I m.

JP 3 N $43^{\circ} 40'$ E 39.7

JP 4 N $40^{\circ} 30'$ W 64.0

3960 + 1017. = 4977 in line at
about E x W road
= 303 (about) ft short

JWC.

15
20
21
801

Apr 10-1921

99

1/4 Bet 26-27-137-29

8" Corn Mon

JP 4N 33°E 42.25

082

JP 6 N 19°30'W 64.6

271 OK

Apr 10-1921

5 1/16 Bet 22-23-137-29 080

1/2 x 10" 7 m. correct

JP 5S 44°W 17.0

" 6S 60°E 45.7

Dwight and I.

OK

271

April 11-1921

Alma Dwight Reed & L
Dairies Ford Co

1/4 Sect 26-35-137-28

IM 1/2 x 10

Pop 57° 10' N 24° W 70.3

1P 55 85° W 52.

good compass

2 Roads N-E-W

April 11-1921 - Monday Contd

25-30-31-36-138-26-27

3/4 x 10" IM.

Tel pole 8N 38° 30' E 34.2

Ant 44° N 44° W 52.8

1 x 10" IM S 10° W 59.1

Mail Box Post 45° 70' E 34.9

2 Roads S-E-N 8°

Dwight rd.

3/4 x 10" IM.

273

Apr 11-1921 cont'd

101

29-30-31-32-138-26

3/4 x 10" I m. Ground (S x W)

Temp Cor

270

Pop 5 N 53° E 39.9

Oak 5 N 46° W 33.0

24" Tall stub S 56° 30' W 41.4

Birch 5 S 57° 30' E 35.4

U.S.

Hewitt & Co. Temp Cor

J.W.C.

102

Apr 10-1921

Beg @ 9th standard parallel
Dought and chain

North Bet 34-35-137-29

1317 fence run E at

1320 Turn S $\frac{1}{16}$ Cor bet 34-35set $\frac{1}{2} \times 10$ " ImJP 4 N $23^{\circ}30'$ E 74.0JP 5 S 73° W 77.2

Continue

800

North bet 34-35 137-29

2633 fence run East also West

2640 turn $\frac{1}{4}$ Im $\frac{1}{2} \times 10$ " $\frac{1}{4}$ CorJP 4 N $46^{\circ}30'$ W 57.0Post 6 N $31^{\circ}30'$ E 54.5

v 80

Apr 10-1921 Contd

103

North bet 34-35-137-29

3960 set N $\frac{1}{16}$ Cor bet 34-35

$\frac{1}{2} \times 10''$ I m

F Port 6 N 26° E 81.3

Brick 8 N 35° W 53.5

Fence runs East also West

284

At 5279.9 Cor 26-27-34-35-137-29

at Car to

25-26-35-36-136-29
set spike for line on from old
NE BT. Stump body of old
tree plainly marked.

Small iron

From this corner we run S 79° E
24.42 and set stake in pt where
old OS BT stood

also run in sec 26 - Quad 35-

to what may be roots of old OS
then West 2180.10 to OS 0019,
on E side of "East Twin Lake"
find one old BT standing on lake
shore.

J.W.T.

272

1/4-20-21-44-30

24" Stone S 89° W 39.5

12" Stone S 18° E 62.0

3/4x10" 2 No Road

in line with fence runs West

JWC. JPB. Harold Curs

May 21-1921 701~

279

aug 9- 1921

Im - Donald 11

OK

1/4 - 14-23-45-30

J P. 10 1/4 3° E 43.

" 8 S 48 E 34.7 (old marker)

Road E N W - line road S.

Im - 3/4 10° 18' 30"

293

Aug 10-1921

OK.

~~1/4 7-18-45-29~~~~1/2 mile East of Woodrow~~

P.O.T. near

1/4 bet. 22-23-45-30

Post 4 N 55° E 42.6

T. Loc. 9 S 70° W 24.4

3/4 x 10" I M

28 1/2 slips N of school house
 Line with fence running E
 & N + S road.

319.

Aug 9-192

$\frac{1}{4}$ sec 5+32-45-46-29

Post 7 N. 31° E 62.8

Post 9 S 59° W 54.8

Road N & S.

In line R.R. fence NE also S W
About 200 ft of R.R. track.

Iron $\frac{3}{4} \times 10$ " 18030'

293

Book # 160

109

Aug 9-1921

$\frac{1}{4}$ sec 32 633 - 4629

Oak 8 N 84° E 48

Birch 6 N 43° W 34.2

305

Aug 19/21

N-E-W

1/4 20-21-46-29

✓ Stone 12 N 60° E 40.8

✓ J.P. 14 N 210 W 35.7

L.P. 15 S 720 W 64.4

K.P. 6 S 450 E. 28.2

Quint at dark and all
drive to Hammond in heavy
rain.

3/4 x 10" I 24.

335

111

Aug 10-1921

Cloudy

14 @ 5-30 on

4 Net 26 + 27 - 45 - 30

Tel. pole - 8 S 52° W 39.9

Boxlder 5 S 35° E 48.9

Small Iron (spike) End of Cement -

294

$\frac{1}{4}$ Sect. 2-11-45-30

J.P. Slump 10 N 41° E 31.2

J.P. 128 72° W 72.0 Old B.T.

4 Roads N, S, E + W.

V 8° 30'

$\frac{3}{4}$ X 10" L.M.

Meet Tom Peterson - who knows
about corner

319

2-35-

 $\frac{1}{4}$ wt. 2835 45-46 1830

Pop. 7N 38 W 9.6

Dip. 98 78° E 13

 $\frac{3}{4} \times 10$ in 1830'

293

 $\frac{3}{4} \times 10$ in 8°30' J

1/4 bet 35836 - 46-30

prop 10 N 43 E 18.5

J.P. 11 N 56 W 24.2

100 ft - N of Beach.

3/4 x 10" Im 8° 30' d

329

7/10/21

16-17-20-21- (210-29
8038"

Pop 6 N 23 E 70.8

Pop 15 N 61 W 27.5

Pop 3 S 42 W 65.0

Pop 34 3 E E 51.0

2/4 X 10" 7 m

E N Road from E from W

291

25-30-31-36(46-29-30)

J.P. 11 N 82 E 56.2

Opp. 5 N 22 W 45.4

N.P. 5 S 67 W 66.7

Opp. 6 S 43 E 61.5

2 Road NE-SW

$\frac{3}{4}$ x 10' Im 8' 30' V

293