

29<sup>A</sup>



# MEMORANDUM BOOK

R-210-Open Side  
R-211-Open End

D

Last Half 1942

all of 1943 - Pg ~~##~~ 10-11

Cash taken in

.. Paid out

Ed John + J to NE

Cor to 30-141-31

Cor to Sec 19-20-29-30

Elm 4 N 84° 44' E 20.65

Elm 4 S 32° 04' E 9.45

Elm 7 S 13° 43' W 30.70

4x4x100" Coker post N 38° 47' W

21.28

1/4 bet 29-30-141-31

W O 4 N 2° 00' E 32.05

R O 8 N 75° 27' W 26.65

R O 6 S 67° 31' E 36.75

3790  
 2 2632  

---

 Bank Deposits  
 1158.

Continue Work for 31  
 all notes Book 177 pg 2 rays  
 @ 2632.4 a wood post by car  
 @ 3790 road was 306

92° 50' 21"  
 94° 50' 11"

See book 239 3

# Trilipie Lake

Oct 15 -

Lower cuts lots 9-10

Site W on street line

Turn R:  $92^{\circ}50'$  run

North  $\Delta$  79.25 hub + 43+

87.40 hub E

40

149.44

206.65

356.29

127.40

79.22

206.65 Lower 206.65 corner

R.  $5^{\circ}35'$  77+73.35

77

150.35

$5^{\circ}35' / 150.35$

$\sin 0.097293 \times 150.35 = 14.63$

$\cos 140.995252 \times 150.35 = 149.44$

0.4106205

356.29

14.63.0

2021.4

206.65 go to E 8.49

79.25 E 3.25

149.44

5035'

206.65

4

1942  
Recd.

16.9

Oct 1942

42

intersect lot line & lot  
lots 8-9 with street  
fence on st. chain N  
16.9 hub + 85 cross S line lot  
6 at 120 pins + 127.75

242.7 ft along S line  
Lot 9

corner lot 9 chain E

19.8 to pt in old  
road. Town pt in old  
road

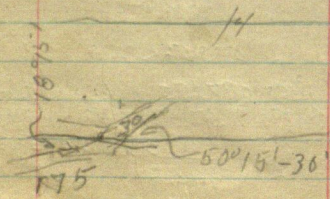

point

160  
5.9  
154.1 5

1942

Oct 1942

from Old road to back  
in New road 145.5

Turn of New road intersects  
St. John's Lot 6 Site E Turn  
R 70° - to pt 100 ft S of S line  
in E road. T on 100 ft pt

+ 27.6 to lot cor

We rechain E side Lot  
6 - = Helix

200 + 154.1 = 354.1 to N side

at 158.

6

Recd

15097

88.7

23 1.67

42

Nov 1942

80.7 15097

536941' 0  
14p

541916' 0

542016' 0

546005' 0

54625' 0

A

3

2

P. 1001

NOV 1942

1942

231.67  $\frac{1}{16}$  158. / 354.1

743.77

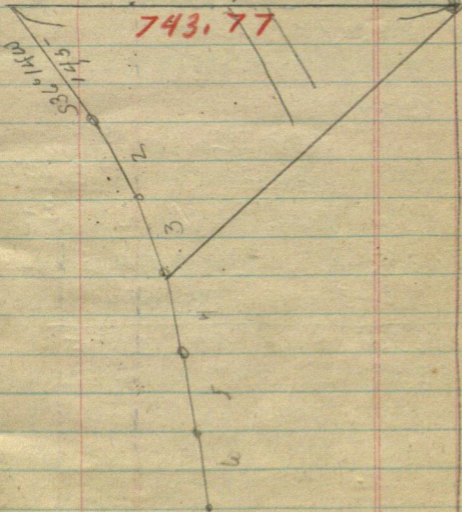

8

Rec 1942

Dec 1942

beg at  $\frac{1}{16}$  Cor run  $N 0^{\circ} 40'$   
 W 743.77 ft to MC

Sine

Cosine

743.72 N	399.49 E
----------	----------

20.24	865 W
-------	-------

763.96 N	390.84
----------	--------

763.96 N	390.84 E
----------	----------

117.01 S	85.64 W
----------	---------

646.95	$36^{\circ} 52'$	305 20 E
--------	------------------	----------

8268	40	
------	----	--

63	12
----	----

Dis

9

~~Dec 1942~~ 1942

Sumpton S line lot 6.

400 ft. W of SE cor.

run: N 87° 06' E 145-145-110  
= 400 ft

N 87° 06' E 145-

Sine 998719 x 145 = 144.81 E

Cosine 050593 x 145 = 7.34

N 87° 06' E 290

Sine 998719

Cosine 050593 x 290 = 289.63 E

N 87° 06' E 400 x 290 = 14.67

Sine 998719 x 400 = 399.49 E

Cosine 050593 x 400 = 20.24 N

N 0° 40' W 743.77

Sine 011635 x 743.77 = 8.65 W

Cosine 999932 x 743.77 = 743.72 N

S. 36° 12' W 145-

Sine 590606 x 145 = 85.64 W

Cosine 806960 x 145 = 117.01 S

10

1943

43

Tuckin

Jan

Jan S 41° 16' W 110

$$\text{Sine } 659564 \times 110 = 72,55$$

$$\text{Cosine } 757648 \times 110 = 82.68$$

S 42° 16' W 100

$$\text{Sine } 672582 \times 100 = 67.26$$

$$\text{Cosine } 740023 \times 100 = 74.00$$

S 46° 05' W 120

$$\text{Sine } 720349 \times 120 = 86.44$$

$$\text{Cosine } 693611 \times 120 = 83.235$$

S 46° 25' W 100

$$\text{Sine } 724372 \times 100 = 72.44$$

$$\text{Cosine } 689409 \times 100 = 68.943$$

1943  
pd Hout

1943

11

Jan

- 232.65 E

= 564.27 N

= 165.39 E

= 490.27 N

78.95 E

= 407.04 N

= 6.57 E

- 338.10 N

12

1943

43

Took in

Feb

NE Cor Lot 4

165.39 E 490.27 N

Y<sub>18</sub>: 399.49 E 20.24 N

165.39

234.10 E

470.03

,498.0533 =

470.03 / 234.10.0 S 26° 29' E

Sine - 445937 x 525.14 = 234.18

Cosine = 895064 into 470.03 = 525.14

Tang 498218 x 470.03 = 234.09999

bet Lots 4-5

289.63 E

407.04 N

78.95 E

14.67 N

210.68 E

392.37 N

,536.8147 =

392.37 / 210.63.0

28° 14'

Sine 473063 x 445.35 = 210.68

Cosine 881028 into 39237 = 445.35

Tang 536945 x 392.37 = 210.68

1943

1943

p'd out

13

Feb 27-1943

PO To Haffrey Pt. Celebes 5.00

Living Bet Lots 5-6

144.81 E

338.10 N

4.37 E

7.34 N

138.30 E

330.76 N

.4181279 = 22°41'

330.76 / 138.30,

Sine 385638 x 358.49 = 13823 -

Cosine 922650 into 330.76 = 358.49

Tang 417967 x 330.76 = 138.25

14

Reed

43

March 1943

1943

Dec

15

Mark 1943

16

~~Disbursements~~  
Receipts

43

April 1943

1943

Disbursements

17

April 1943

18

Rec

43

May 1942

1943

19

Dec

May 1943

20

Rec

43

June 1943

21

pg 1943

June 1943

22

Reed

43

July 1943

P-7 13

23

July 1943

24

Pol

43

Aug 1943

Recal.

18

25-

Aug 1943

26

Recd

43

Sept 1943

23<sup>rd</sup> PO Box 265 Waltham .65 cents

Sept 23-1943 - Town Warrant expi

Amos Hiram Turf to Laddock 15.00

27

Pd

43

Sept 1943

28

pf

43

Oct 1943

Recal

29

43

Oct 1943

30

Reed 43

Nov 1943

•

31

P4

43

Nov 1943

32

Recd  
~~43~~

Dec 1943

Dec 3 1943 H L Prestholdt ch<sup>m</sup> 50 00

¢ Tar

8,02

1 17

6,85

~~19-4-3~~

Dec 1943

Dec 23-43 Defcon Fst Neg, Will<sup>s</sup> 50

34

Reed

1944

Jan 1947

35

pg 1944

Jan 1947

36

Recd

1944

Feb 1944

P-1

1944

37

Feb 1944

38

March 1942

Reed  
1944

39

Pg

March 1944

1944

~~March 1944~~

40

Deposits

~~Deposits~~

~~12/12~~

Deposits

~~Jan 1944~~

Dec 23-1943 For N.H. Brown the 50.00

~~1/2~~

~~1/2~~

paid out

41

~~Spent money~~

Dec 23-1943 Pd Mather

Gn and 90 day note

52.84

42

Recd

~~May 1949~~

Pd out

43

~~May 12 47~~

44

Recd

~~Jan 1944~~

45

pg

~~July 1944~~

46

Reed

~~July 1974~~

PJ

42

~~July 1944~~

48

Recd

~~Aug 17 1888~~

Pd owl

49

~~1000~~

Kapela Property  
Lot 5 on Helmore  
Lake

63'-31 E 30 lot 1  
E 35' = 2  
382 W 27 ft. SE SW Sec 9 137  
27  
N 30° 47' W  
N 81° 3' W road to Little Wolf

Peter Intergreen  
2227 Vin Ave

1000  
162901  
Silva

St Paul  
Allen Silva  
Silva

Farden Twp.  
145-32