

2/9/2023 2:56 PM

x:\projects\2022\2022023 land dept 1132 r 32 mckinley twp\2022-023 5 elites.dwg

CERTIFICATE OF SURVEY

**THE SOUTH AND EAST LINES OF
THE SOUTHEAST QUARTER OF THE NORTHWEST QUARTER
AND
THE SOUTH AND EAST LINES OF
THE NORTHWEST QUARTER OF THE SOUTHWEST QUARTER
SECTION 9, TOWNSHIP 138 NORTH, RANGE 32 WEST (McKinley Twp.)
CASS COUNTY, MINNESOTA**

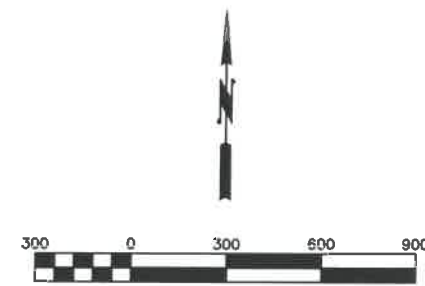

LEGEND

- FOUND CERTIFIED P.L.S. SECTION MONUMENT
- FOUND UNCERTIFIED IRON MONUMENT
- SET 1/2" IRON MONUMENT W/ PLASTIC CAP #25684
- FOUND CONCRETE MON SET BY JOHN CURO

SURVEYOR'S NOTES

1. This survey was prepared without the benefit of a Title Commitment or Title Opinion and therefore does not show easements and interests of record.
2. The last date of fieldwork for this survey was January 25, 2023.
3. The bearings shown on this survey are based on the Cass County Coordinate System (NAD 83, SOUTH ZONE).
4. Reference Surveys: Survey Record No. 182
Cass Co. Surveyor Book A, Page 419
by John W. Curo, Cass County Surveyor
Recorded July 5, 1912

Certificate of Survey, dated Nov 26, 2017 by
Survey Mapping Solutions, Inc
for Cass County Land Dept.
5. At the time that field work was performed there was approximately 24" of snow on the ground. The conditions may have affected the identification of encroachments or monument evidence.

This survey was prepared by me or under my direct supervision and I am a duly licensed land surveyor under the laws of the State of Minnesota.

Daniel J. McAninch 9 February 2023
DANIEL J. McANINCH, LS 25684 DATE
CASS COUNTY SURVEYOR

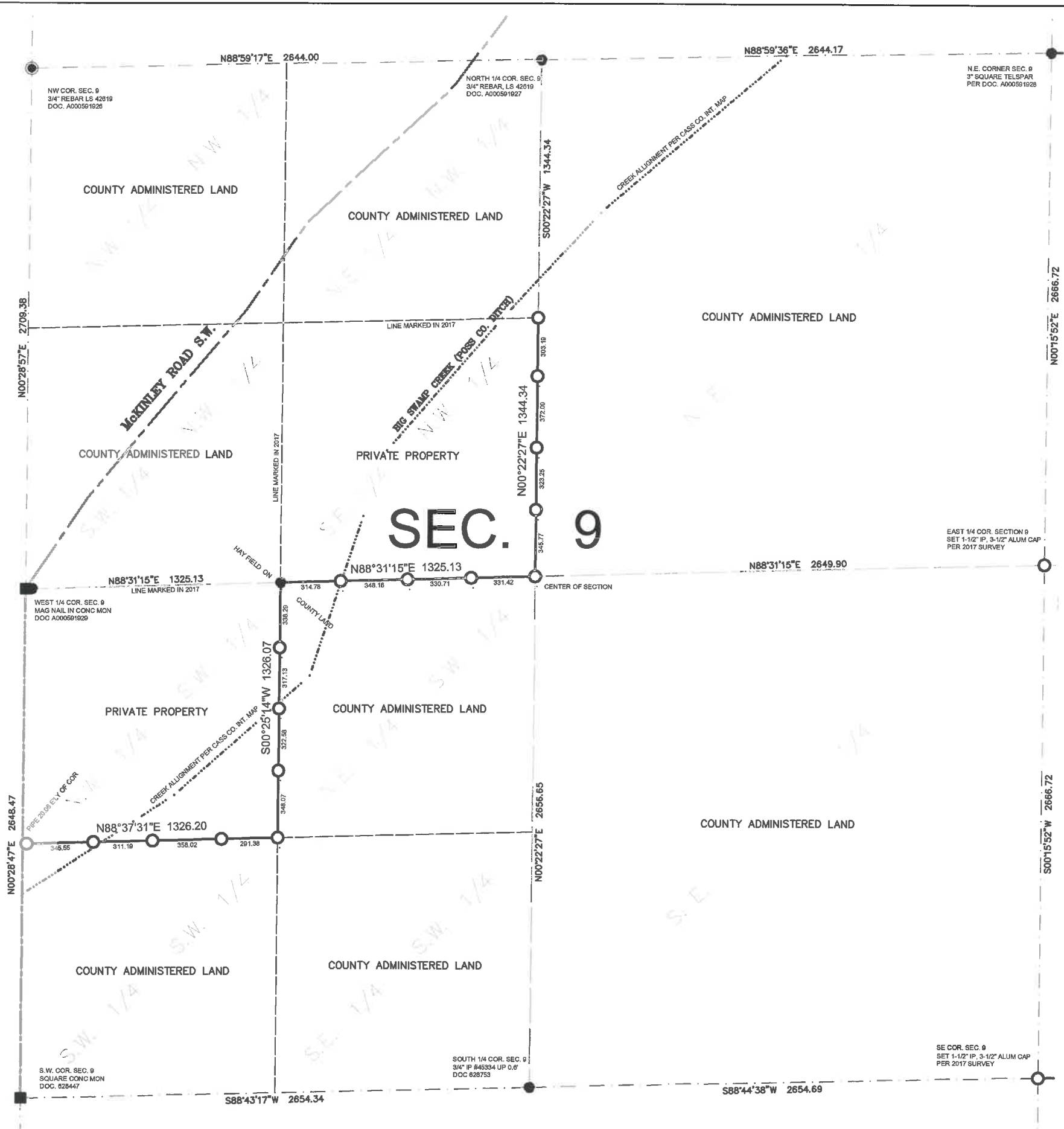

CERTIFICATE OF SURVEY

THE NORTHEAST QUARTER OF THE SOUTHEAST QUARTER
SECTION 24, TOWNSHIP 138 NORTH, RANGE 32 WEST (McKinley Twp)
CASS COUNTY, MINNESOTA

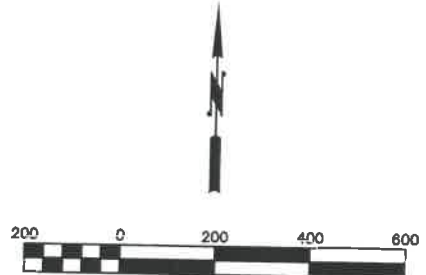
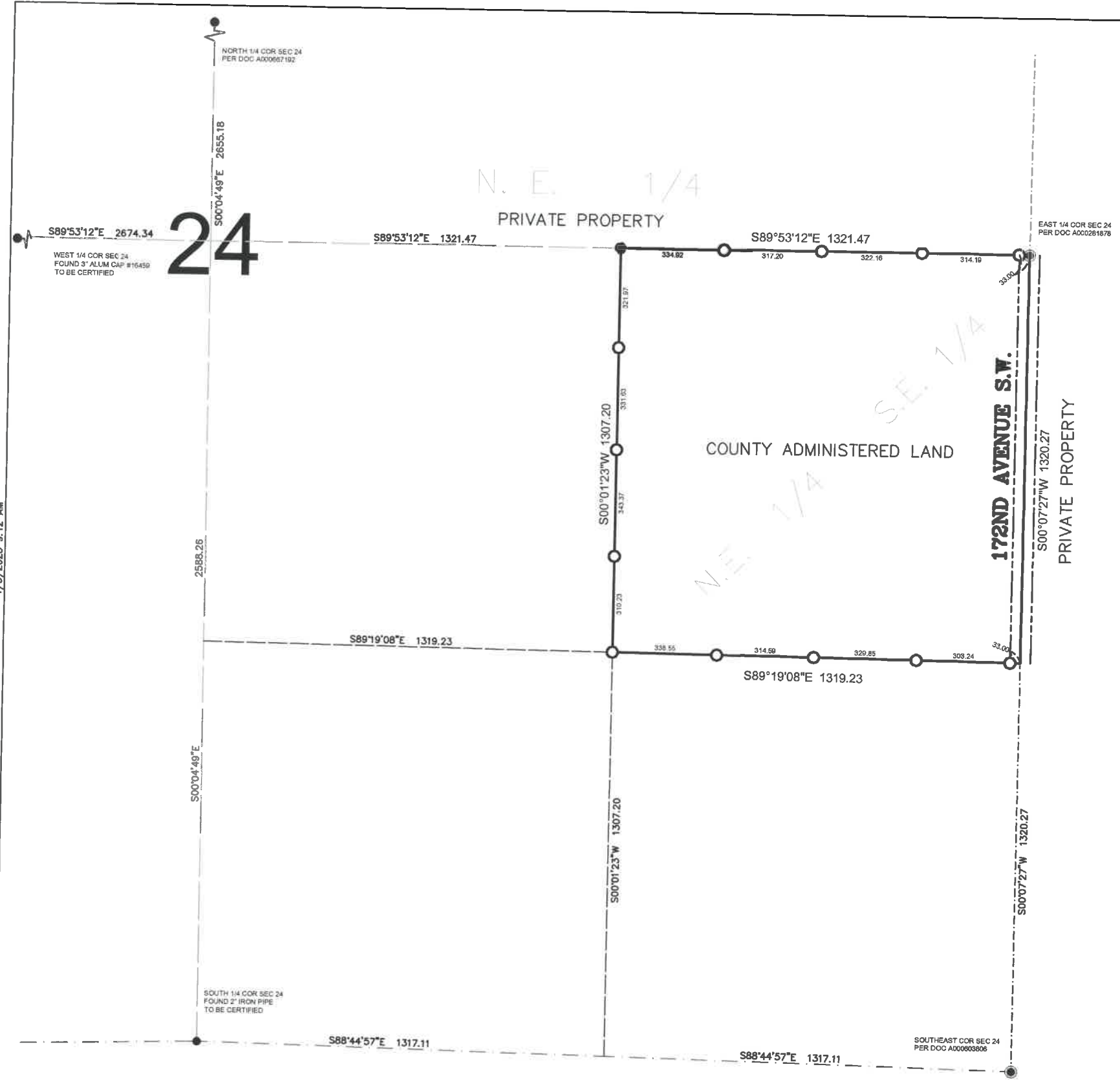

- LEGEND**
- FOUND CERTIFIED P.L.S. SECTION MONUMENT
 - FOUND UNCERTIFIED IRON MONUMENT
 - SET 1/2" IRON MONUMENT W/ PLASTIC CAP #25684

SURVEYOR'S NOTES

1. This survey was prepared without the benefit of a Title Commitment or Title Opinion and therefore does not show easements and interests of record.
2. The last date of fieldwork for this survey was February 25, 2023.
3. The bearings shown on this survey are based on the Cass County Coordinate System (NAD 83, SOUTH ZONE).
4. At the time the field survey was conducted there was significant snow cover which made identification of monuments difficult in remote areas.

This survey was prepared by me or under my direct supervision and I am a duly licensed land surveyor under the laws of the State of Minnesota.
Daniel J. McAninch
 DANIEL J. McANINCH, LS 25684
 CASS COUNTY SURVEYOR
 DATE 4 April 2023

4/3/2023 9:12 AM
 J:\projects\2022\20220023 land dept t132 r 32 mckinley twp\2022-023 5 sites.dwg

3/2/2023 10:35 AM

x:\projects\2022\20220023 land dept 1132 r 32 mckinley twp\2022-023-023 5 sites.dwg

CERTIFICATE OF SURVEY

THE EAST LINE OF
THE SOUTHWEST QUARTER OF THE SOUTHWEST QUARTER
SECTION 14, TOWNSHIP 138 NORTH RANGE 32 WEST
CASS COUNTY, MINNESOTA

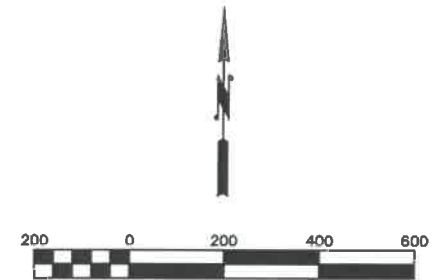
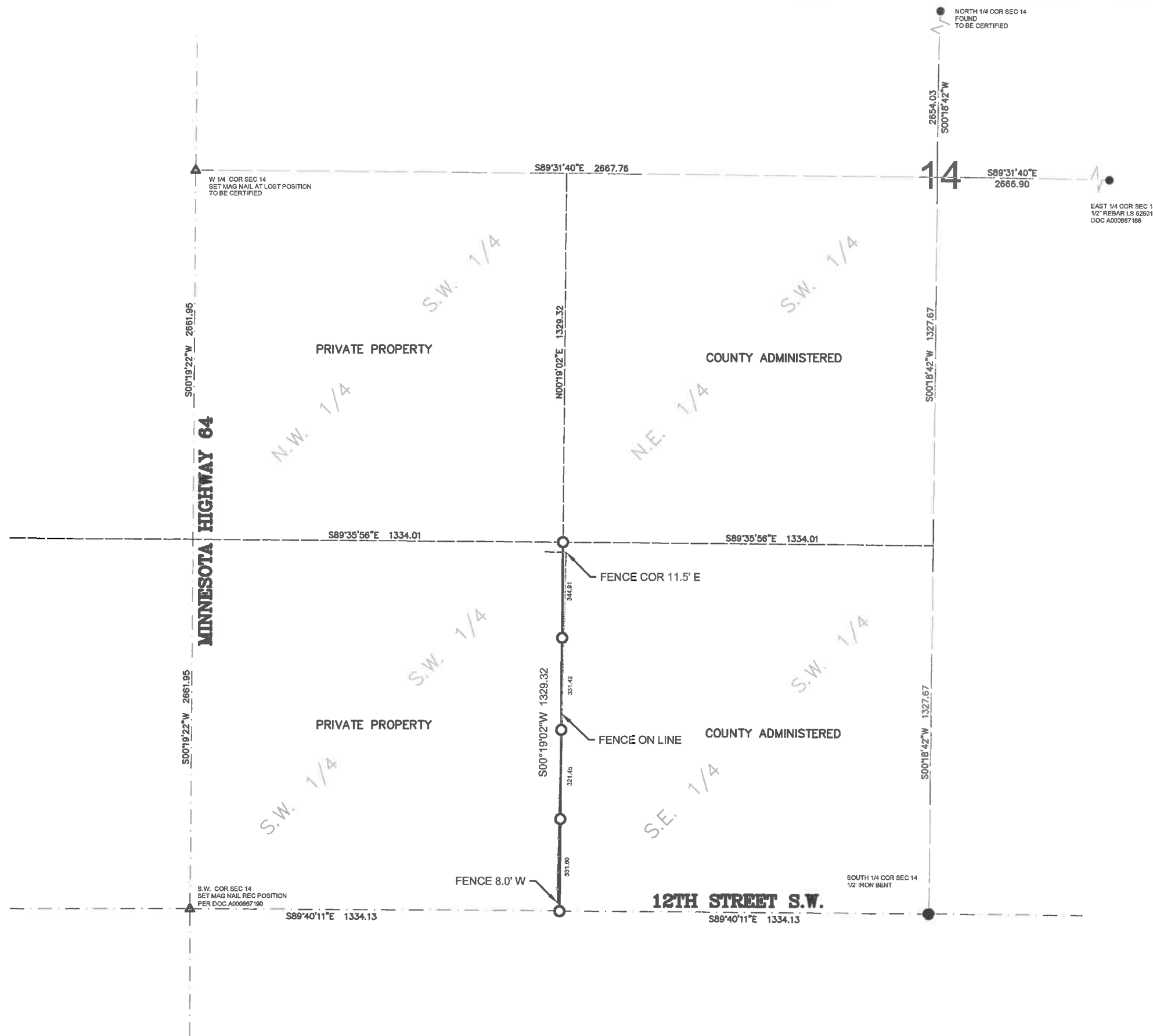

LEGEND

- FOUND CERTIFIED P.L.S. SECTION MONUMENT
- FOUND UNCERTIFIED IRON MONUMENT
- SET 1/2" IRON MONUMENT W/ PLASTIC CAP #25684
- △ SET MAG NAIL

SURVEYOR'S NOTES

1. This survey was prepared without the benefit of a Title Commitment or Title Opinion and therefore does not show easements and interests of record.
2. The last date of fieldwork for this survey was February 17, 2023.
3. The bearings shown on this survey are based on the Cass County Coordinate System (NAD 83, SOUTH ZONE).

This survey was prepared by me or under my direct supervision and I am a duly licensed land surveyor under the laws of the State of Minnesota.

Daniel J. McAninch
DANIEL J. McANINCH, LS 25684
CASS COUNTY SURVEYOR

2 March 2023
DATE

2/16/2023 8:37 AM

X:\Projects\2022\20220203 land dept 1132 r 32 mckinley twp\2022-023 5 sites.dwg

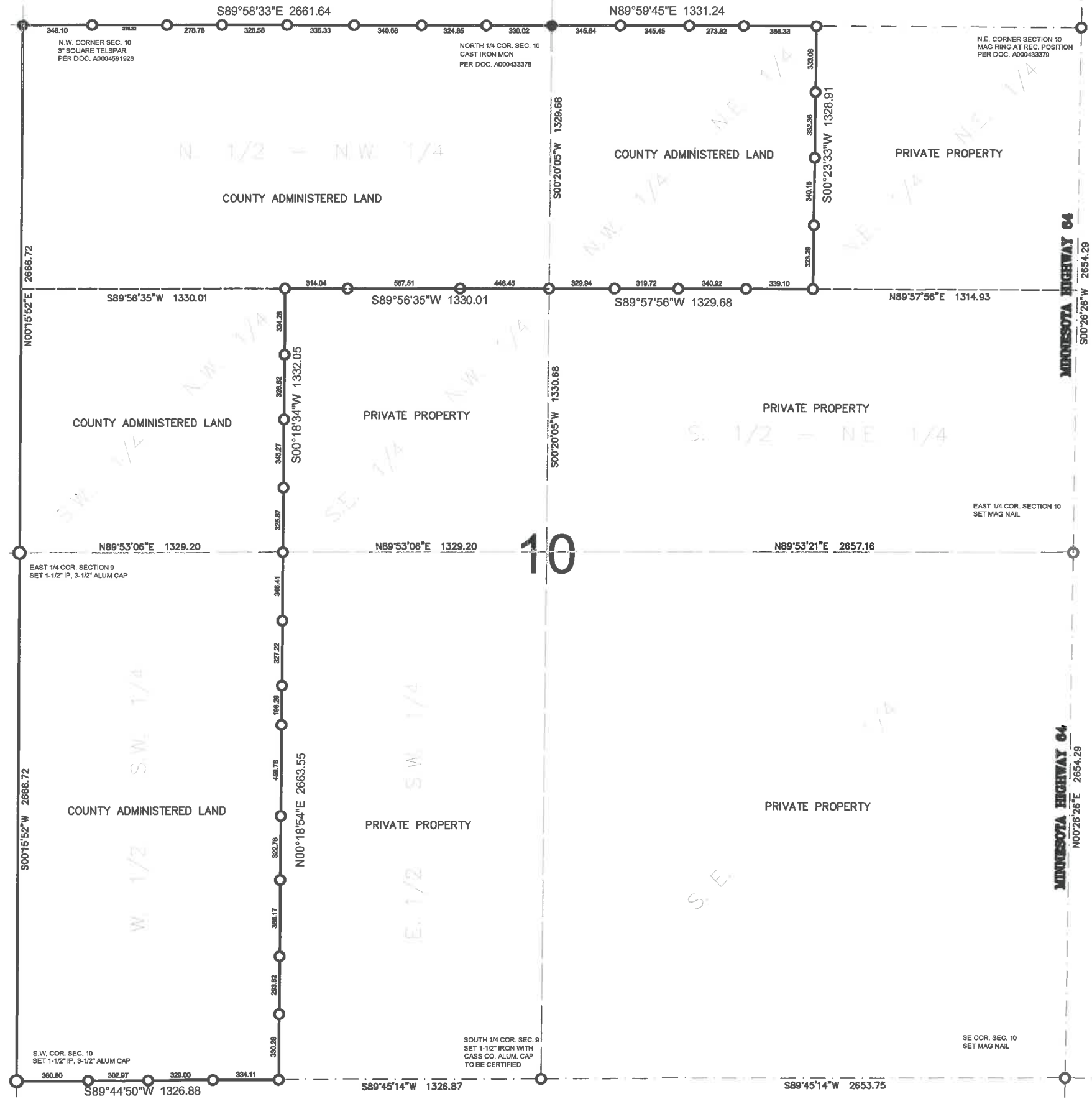

CERTIFICATE OF SURVEY

THE NORTHWEST QUARTER OF THE NORTHEAST QUARTER
 THE SOUTHWEST QUARTER OF THE NORTHWEST QUARTER
 THE NORTH HALF OF THE NORTHWEST QUARTER
 AND THE WEST HALF OF THE SOUTHWEST QUARTER
 SECTION 10, TOWNSHIP 138 NORTH RANGE 32 WEST (McKinley Twp.)
 CASS COUNTY, MINNESOTA

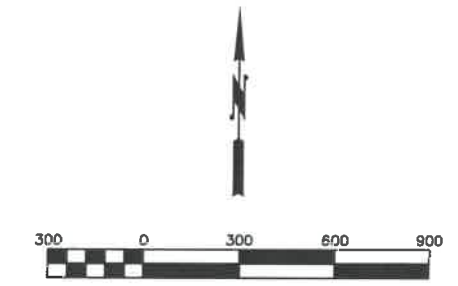

LEGEND

- FOUND CERTIFIED P.L.S. SECTION MONUMENT
- FOUND UNCERTIFIED IRON MONUMENT
- SET 1/2" IRON MONUMENT W/ PLASTIC CAP #25684

SURVEYOR'S NOTES

1. This survey was prepared without the benefit of a Title Commitment or Title Opinion and therefore does not show easements and interests of record.
2. The last date of fieldwork for this survey was February 13, 2023.
3. The bearings shown on this survey are based on the Cass County Coordinate System (NAD 83, SOUTH ZONE).

This survey was prepared by me or under my direct supervision and I am a duly licensed land surveyor under the laws of the State of Minnesota.

Daniel J. McAninch 16 February 2023
 DANIEL J. McANINCH, LS 25684 DATE
 CASS COUNTY SURVEYOR