

# CERTIFICATE OF SURVEY

PART OF GOVERNMENT LOT 6,  
SECTION 31, TOWNSHIP 139 NORTH, RANGE 29 WEST,  
CASS COUNTY, MINNESOTA

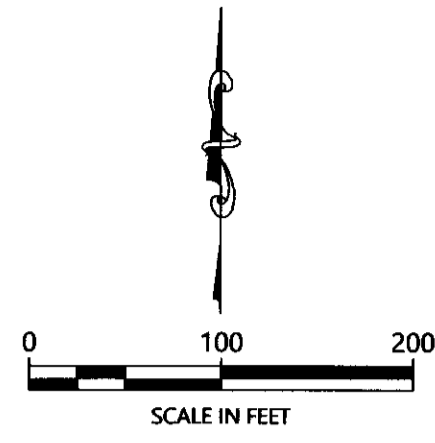

ORIENTATION OF THIS BEARING SYSTEM IS BASED ON THE MINNESOTA COUNTY COORDINATE SYSTEM, (CASS COUNTY NORTH ZONE).

**DETAIL**  
No Scale

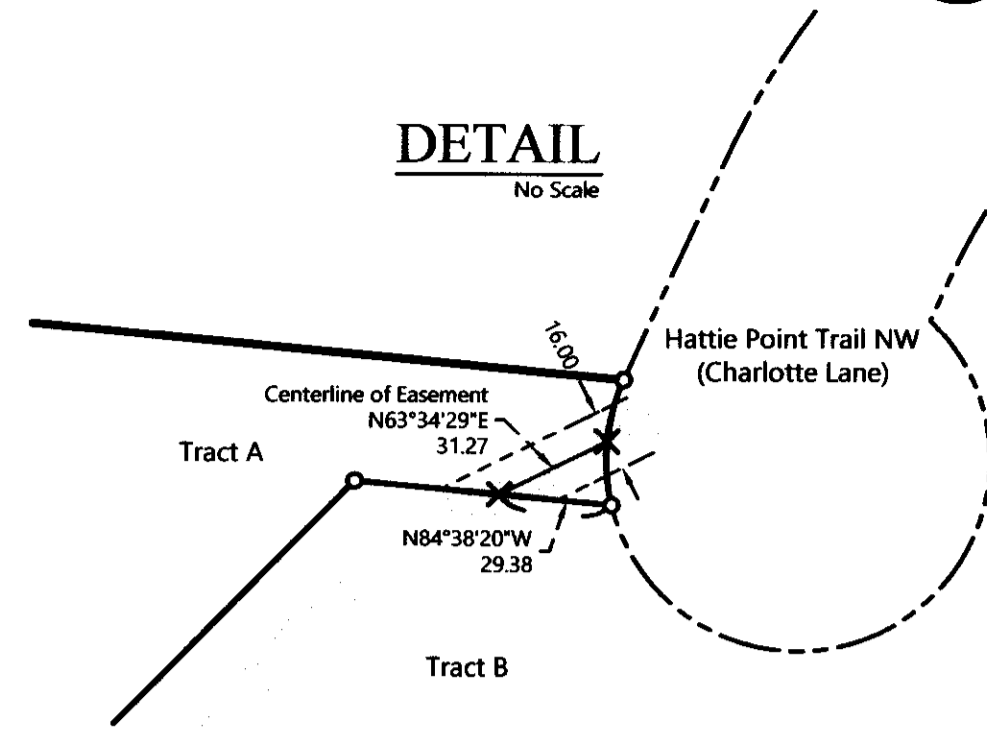

**LEGEND**

- DENOTES IRON MONUMENT SET & MARKED BY LICENSE NO. 21367
- DENOTES MONUMENT FOUND
- × DENOTES CALCULATED POSITION
- (123.45) DENOTES PLAT AND/OR DEEDED MEASURE
- ☁ DENOTES WETLAND(S)
- ⊙ DENOTES EXISTING WELL
- ⊙ ⊙ DENOTES EXISTING SEPTIC CLEANOUT & SEPTIC TANK LID
- DENOTES EDGE OF EXISTING GRAVEL
- DENOTES EDGE OF EXISTING BITUMINOUS

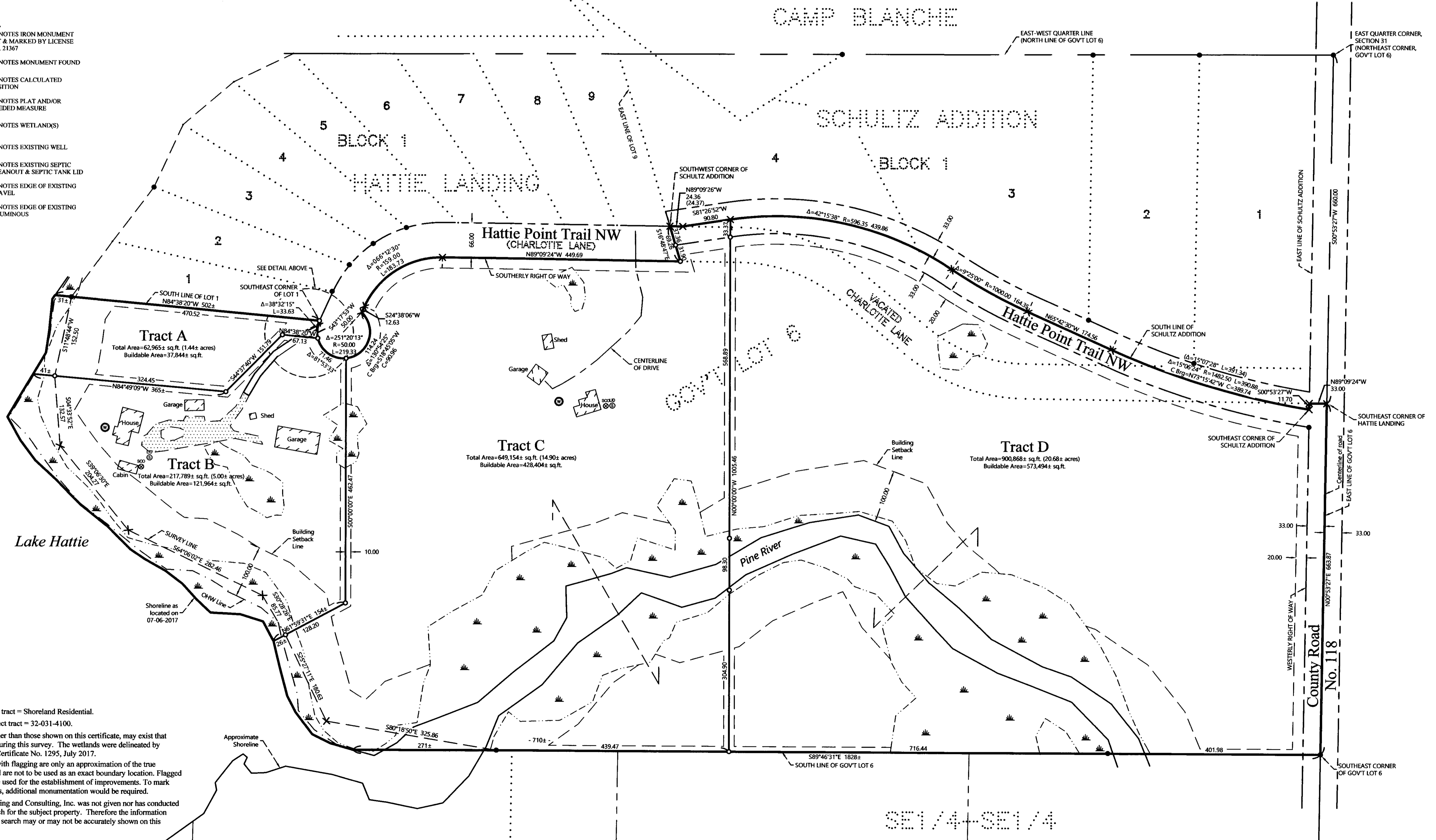

**NOTES:**

1. Zoning for subject tract = Shoreland Residential.
2. Parcel ID for subject tract = 32-031-4100.
3. Improvements, other than those shown on this certificate, may exist that were not located during this survey. The wetlands were delineated by Patrick Reardon, Certificate No. 1295, July 2017.
4. All lines marked with flagging are only an approximation of the true boundary lines and are not to be used as an exact boundary location. Flagged lines should not be used for the establishment of improvements. To mark true boundary lines, additional monumentation would be required.
5. Northern Engineering and Consulting, Inc. was not given nor has conducted a current title search for the subject property. Therefore the information contained in a title search may or may not be accurately shown on this certificate.

| NO. | DATE       | DESCRIPTION             |
|-----|------------|-------------------------|
| 1   | 08-24-2017 | Added Driveway Easement |

I HEREBY CERTIFY THAT THIS SURVEY, PLAN OR REPORT WAS PREPARED BY ME OR UNDER MY DIRECT SUPERVISION AND THAT I AM A LICENSED SURVEYOR UNDER THE LAWS OF THE STATE OF MINNESOTA.

*Terry L. Freeman*  
TERRY L. FREEMAN  
LIC. NO. 21367



CERTIFICATE OF SURVEY  
JERRY ANDERSON  
2178 HATTIE PT TRAIL NW  
BACKUS, MN 56435

JOB NO. 17-125  
DATE: 12-12-2017  
SHEET NO.  
1 OF 2



