

1/24/2025 9:25 AM

y:\projects\2023\034 s14 t140n r 27w n trelipe land\2023-034 14-140-27 land.dwg

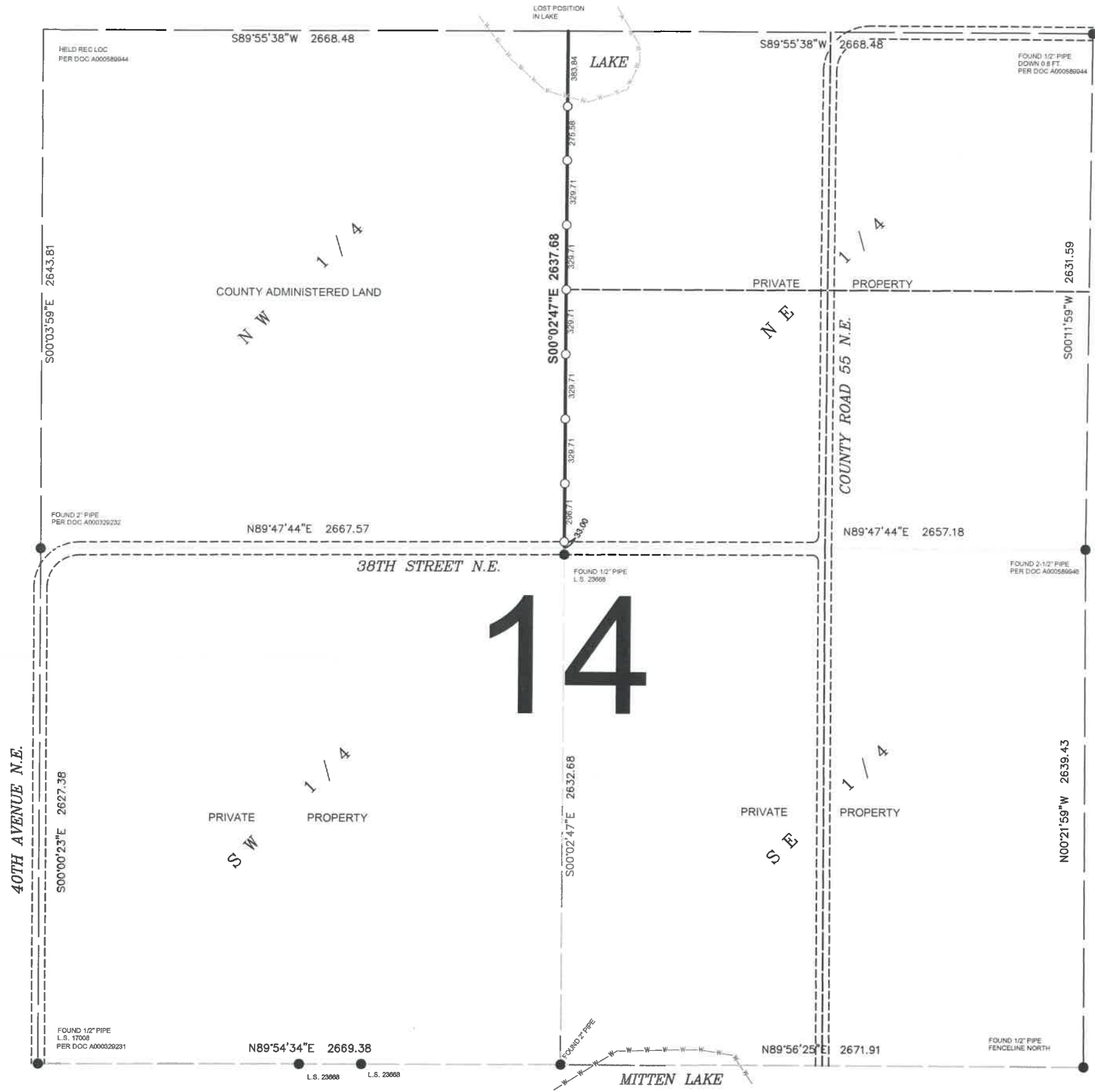

CERTIFICATE OF SURVEY

THE EAST LINE OF THE NORTHWEST QUARTER SECTION 14
TOWNSHIP 140 N, RANGE 27 W (TRELIPE TWP NORTH)
CASS COUNTY, MINNESOTA

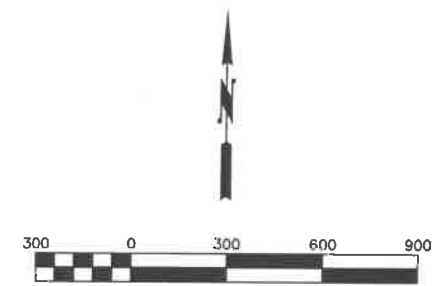

LEGEND

- FOUND IRON MONUMENT
- SET 1/2" IRON MONUMENT W/ PLASTIC CAP #25684

SURVEYOR'S NOTES

1. This survey was prepared without the benefit of a Title Commitment or Title Opinion and therefore does not show all easements and interests of record.
2. The last date of fieldwork for this survey was January 6, 2024.
3. The bearings shown on this survey are based on the Cass County Coordinate System (NAD 83, NORTH ZONE).
4. Reference Survey: Certificate of Survey by KLD for Blake Carlson Cass County COS 9302, dated 2020

This survey was prepared by me or under my direct supervision and I am a duly licensed land surveyor under the laws of the State of Minnesota.

Daniel J. McAninch
DANIEL J. McANINCH, LS 25684
CASS COUNTY SURVEYOR

24, January 2025
DATE
Rev - Legal, Dim SZ