

3/19/2024 1:42 PM

\\projects\2023\2023-025 land bdy kego15-141-28\2023-025 s15t141r28 nw-sw.dwg

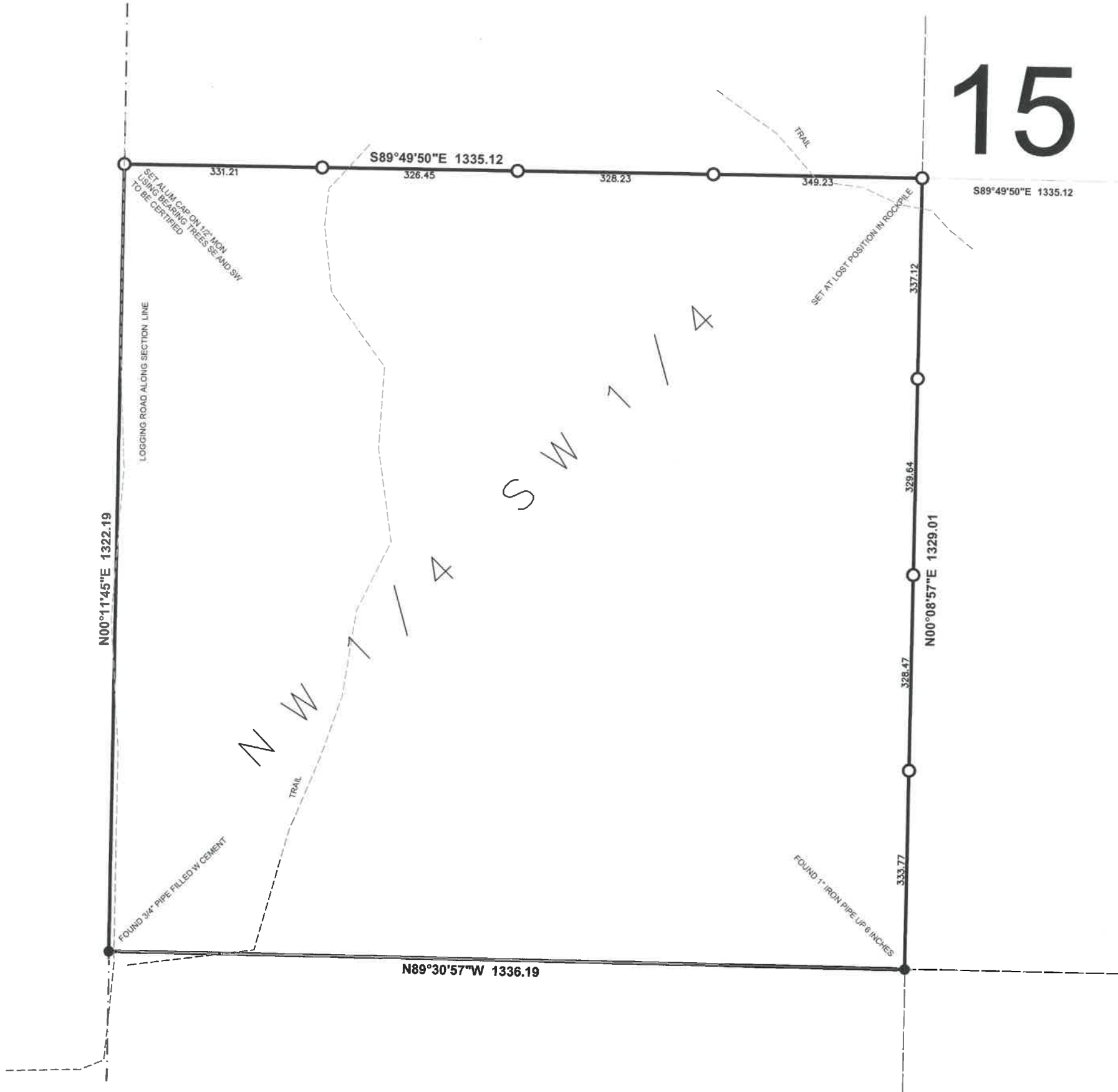

CERTIFICATE OF SURVEY

BOUNDARIES OF COUNTY ADMINISTERED LANDS
NORTHWEST QUARTER OF THE SOUTHWEST QUARTER OF
SECTION 15, TOWNSHIP 141 N, RANGE 28 W (KEGO TWP.)

CASS COUNTY, MINNESOTA

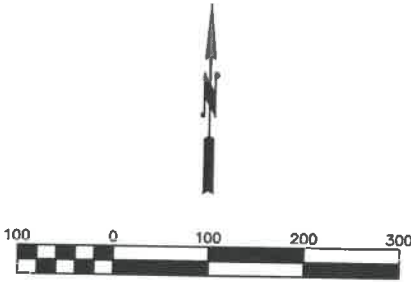

LEGEND

- FOUND IRON MONUMENT
- SET 1/2" IRON MONUMENT W/ PLASTIC CAP #25684
- SET ALUMINUM MONUMENT #25684

SURVEYOR'S NOTES

1. This survey was prepared without the benefit of a Title Commitment or Title Opinion and therefore does not show easements and interests of record.
2. The last date of fieldwork for this survey was March 5, 2023.
3. The bearings shown on this survey are based on the Cass County Coordinate System (NAD 83, NORTH ZONE).
4. This property does not appear to have direct access to a public road.
5. Section 15 and several nearby sections were resurveyed by the General Land Office in 1924 at the request of the request of the Commissioner of Indian Affairs.

This survey was prepared by me or under my direct supervision and I am a duly licensed land surveyor under the laws of the State of Minnesota.
Daniel J. McAninch 19 March 2024
DANIEL J. McANINCH, LS 25684 DATE
CASS COUNTY SURVEYOR