

B/12/2024 4:12 PM

x:\projects\2023\2023-004 slater twp\2023-004 slater 20.dwg

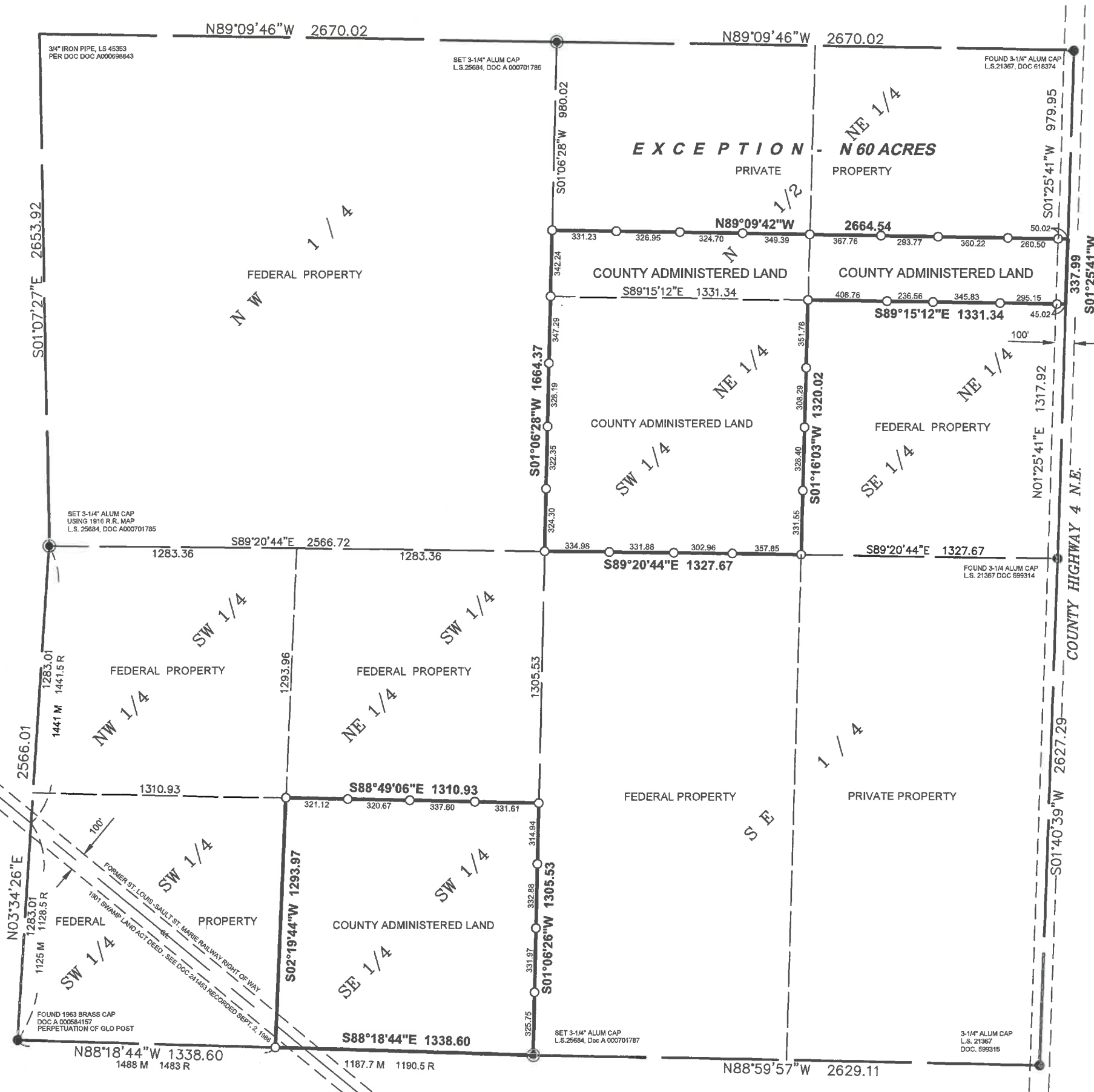

CERTIFICATE OF SURVEY
THE SOUTHEAST QUARTER OF THE SOUTHWEST QUARTER
THE SOUTHWEST QUARTER OF THE NORTHEAST QUARTER
THE NORTH HALF OF THE NORTHEAST QUARTER
EXCEPT THE NORTH 60 ACRES THEREOF
SECTION 20, TOWNSHIP 142 NORTH, RANGE 26 WEST (SLATER TWP.)
CASS COUNTY, MINNESOTA

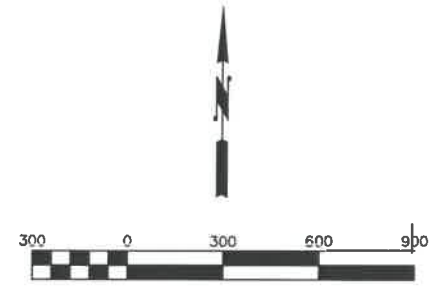

LEGEND

- SET P.L.S. SECTION MONUMENT TO BE CERTIFIED
- FOUND MONUMENT
- SET 1/2" IRON MONUMENT W/ PLASTIC CAP #25684

SURVEYOR'S NOTES

- This survey was prepared without the benefit of a Title Commitment or Title Opinion and therefore does not show easements and interests of record.
- The last date of fieldwork for this survey was May 19, 2024
- The bearings shown on this survey are based on the Cass County Coordinate System (NAD 83, NORTH ZONE).
- Reference Surveys
Certificate of Survey Cass County Hwy. Dept
Part of Sec 16, 17, 20 and 21 T142N, Rge 26W
5th P.M., Project 2013.016 signed 12/23/15
L.S. 21367

1916 Railroad R.O.W. Acq. Map

Certificate of Survey Part of Government Lot 2
Sec. 18, T 142 N, Range 26 W, 5th P.M.
Cass County, MN signed 10-9-23 LS 45353

This survey was prepared by me or under my direct supervision and I am a duly licensed land surveyor under the laws of the State of Minnesota.

Daniel J. McAninch
DANIEL J. McANINCH, LS 25684
CASS COUNTY SURVEYOR

12 August 2024
DATE