

11/21/2024 9:18 AM
 Y:\Projects\2024\2024-021 sec 6&7 t138 r 29 barclay\2024-021 sec 6&7 t138 r29 barclay.dwg

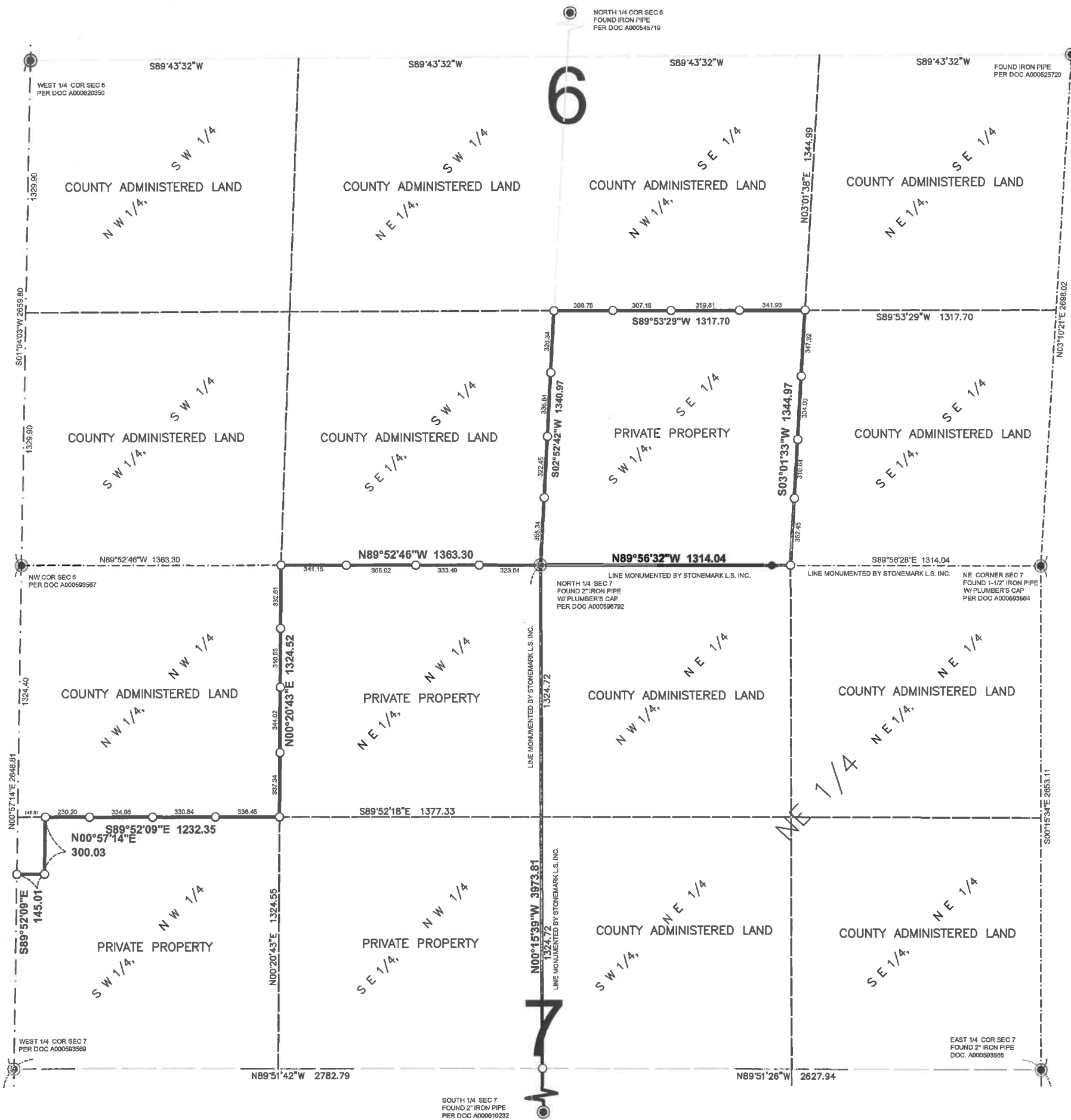

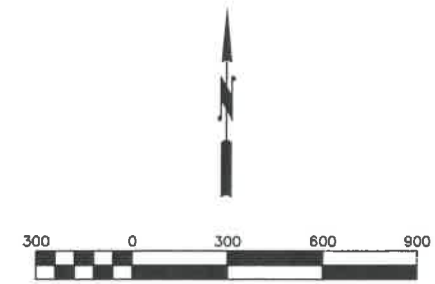

CERTIFICATE OF SURVEY

BOUNDARIES OF COUNTY ADMINISTERED LANDS
SECTIONS 6 AND 7
TOWNSHIP 138 NORTH, RANGE 29 WEST (BARCLAY TWP.)
CASS COUNTY, MINNESOTA



LEGEND

-  FOUND CERTIFIED P.L.S. SECTION MONUMENT
-  FOUND UNCERTIFIED IRON MONUMENT
-  SET 1/2" IRON MONUMENT W/ PLASTIC CAP #25684

SURVEYOR'S NOTES

1. This survey was prepared without the benefit of a Title Commitment or Title Opinion and therefore does not show easements and interests of record.
2. The last date of fieldwork for this survey was October 30, 2024.
3. The bearings shown on this survey are based on the Cass County Coordinate System (NAD 83, SOUTH ZONE).
4. Reference Surveys Subdivision of Section 7 and 18 and Certificate of Survey by Stonemark L.S. Inc. (CCSO Svy #7428)

This survey was prepared by me or under my direct supervision and I am a duly licensed land surveyor under the laws of the State of Minnesota.

Daniel J. McAninch
 DANIEL J. McANINCH, LS 25684
 CASS COUNTY SURVEYOR

21 November 2024
 DATE