

# CERTIFICATE OF SURVEY

## BOUNDARIES OF COUNTY ADMINISTERED LANDS

LOCATED IN

SECTION 25, TOWNSHIP 140 NORTH, RANGE 31 WEST (HIRAM TWP.)

CASS COUNTY, MINNESOTA

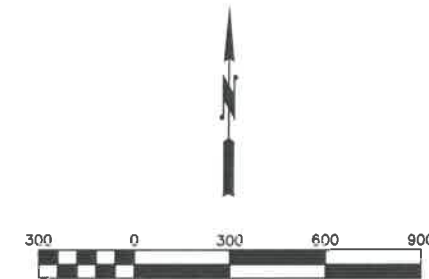

### LEGEND

- FOUND P.L.S. SECTION MONUMENT
- FOUND IRON MONUMENT
- SET 1/2" IRON MONUMENT W/ PLASTIC CAP #25684

### SURVEYOR'S NOTES

1. This survey was prepared without the benefit of a Title Commitment or Title Opinion and therefore does not show easements and interests of record.
2. The last date of fieldwork for this survey was November 21, 2024.
3. The bearings shown on this survey are based on the Cass County Coordinate System (NAD 83, NORTH ZONE).

This survey was prepared by me or under my direct supervision and I am a duly licensed land surveyor under the laws of the State of Minnesota.

*Daniel J. McAninch*  
 DANIEL J. McANINCH, LS 25684  
 CASS COUNTY SURVEYOR

*9 December 2024*  
 DATE

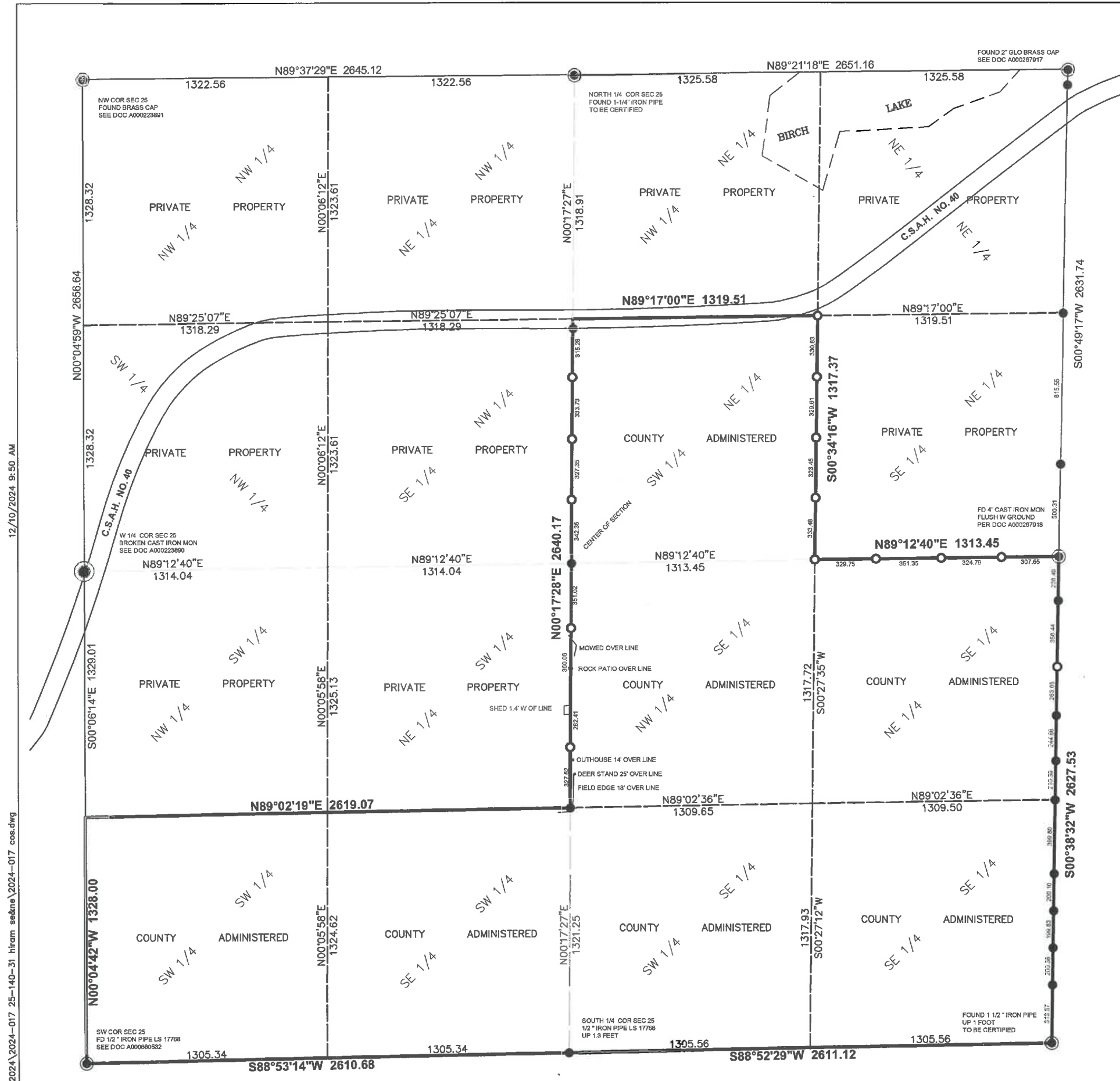

12/10/2024 9:50 AM  
 y:\projects\2024\017-25-140-31 hiram section\2024-017 cos.dwg