

# CERTIFICATE OF SURVEY

PART OF THE NORTH HALF OF THE NORTHEAST QUARTER &  
GOVERNMENT LOTS 5 & 7, SECTIONS 14 & 23,  
TOWNSHIP 139 NORTH, RANGE 29 WEST,  
CASS COUNTY, MINNESOTA

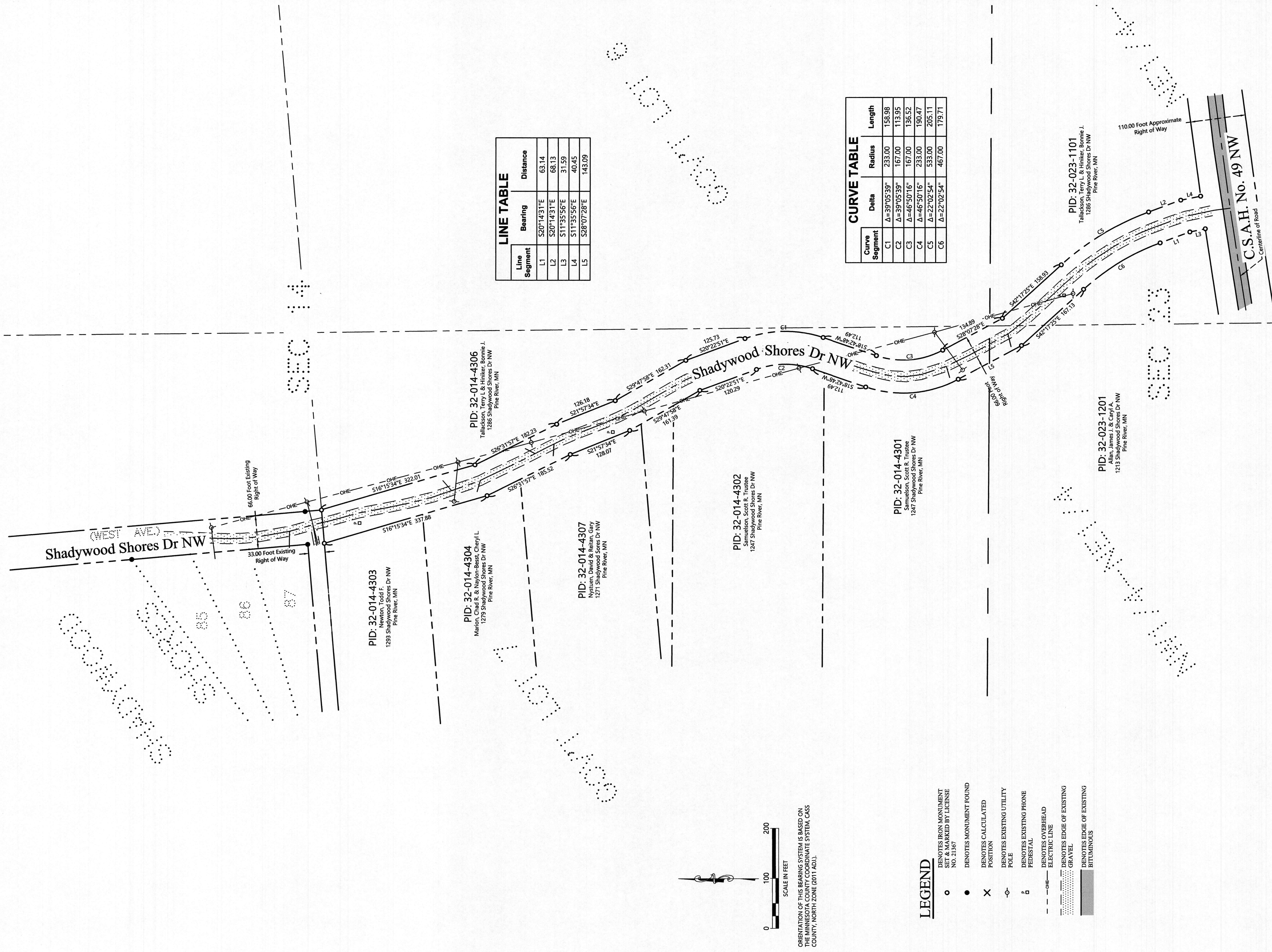

LINE TABLE		
Line Segment	Bearing	Distance
L1	S20°14'31"E	63.14
L2	S20°14'31"E	68.13
L3	S11°35'56"E	31.59
L4	S11°35'56"E	40.45
L5	S28°07'28"E	143.09

CURVE TABLE			
Curve Segment	Delta	Radius	Length
C1	Δ=39°05'39"	233.00	158.98
C2	Δ=39°05'39"	167.00	113.95
C3	Δ=46°50'16"	167.00	136.52
C4	Δ=46°50'16"	233.00	190.47
C5	Δ=22°02'54"	533.00	205.11
C6	Δ=22°02'54"	467.00	179.71

- LEGEND**
- DENOTES IRON MONUMENT SET & MARKED BY LICENSE NO. 21367
  - DENOTES MONUMENT FOUND
  - ✕ DENOTES CALCULATED POSITION
  - DENOTES EXISTING UTILITY POLE
  - DENOTES EXISTING PHONE PEDESTAL
  - DENOTES OVERHEAD ELECTRIC LINE
  - ▨ DENOTES EDGE OF EXISTING GRAVEL
  - ▩ DENOTES EDGE OF EXISTING BITUMINOUS

NO.	DATE	DESCRIPTION

I HEREBY CERTIFY THAT THIS SURVEY, PLAN OR REPORT WAS PREPARED BY ME OR UNDER MY DIRECT SUPERVISION AND THAT I AM A LICENSED LAND SURVEYOR UNDER THE LAWS OF THE STATE OF MINNESOTA.

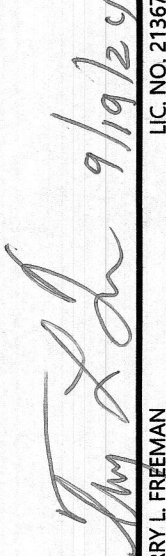
  
 TERRY L. EGERMAN  
 LIC. NO. 21367

**MARKETRY SURVEYING & CONSULTING, INC.**

P.O. Box 292, Walker, MN, 56484  
Phone: 218-547-1286  
web: www.neclusa.com

**CERTIFICATE OF SURVEY**  
 Shadywood Shores Drive  
 Ponto Lake Township  
 340 St. 84 NW  
 Pine River, MN 56474

JOB NO. 24-061  
DATE: 08-14-2024

SHEET NO. 1 OF 1