

CERTIFICATE OF SURVEY

**Lots 6-8, Block 1 BALL'S 1ST ADDITION TO GITCHE GUMEE BEACH,
SECTION 36, TOWNSHIP 141 NORTH, RANGE 31 WEST,
CASS COUNTY, MINNESOTA**

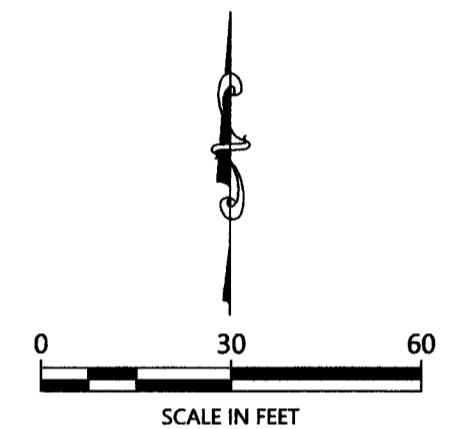
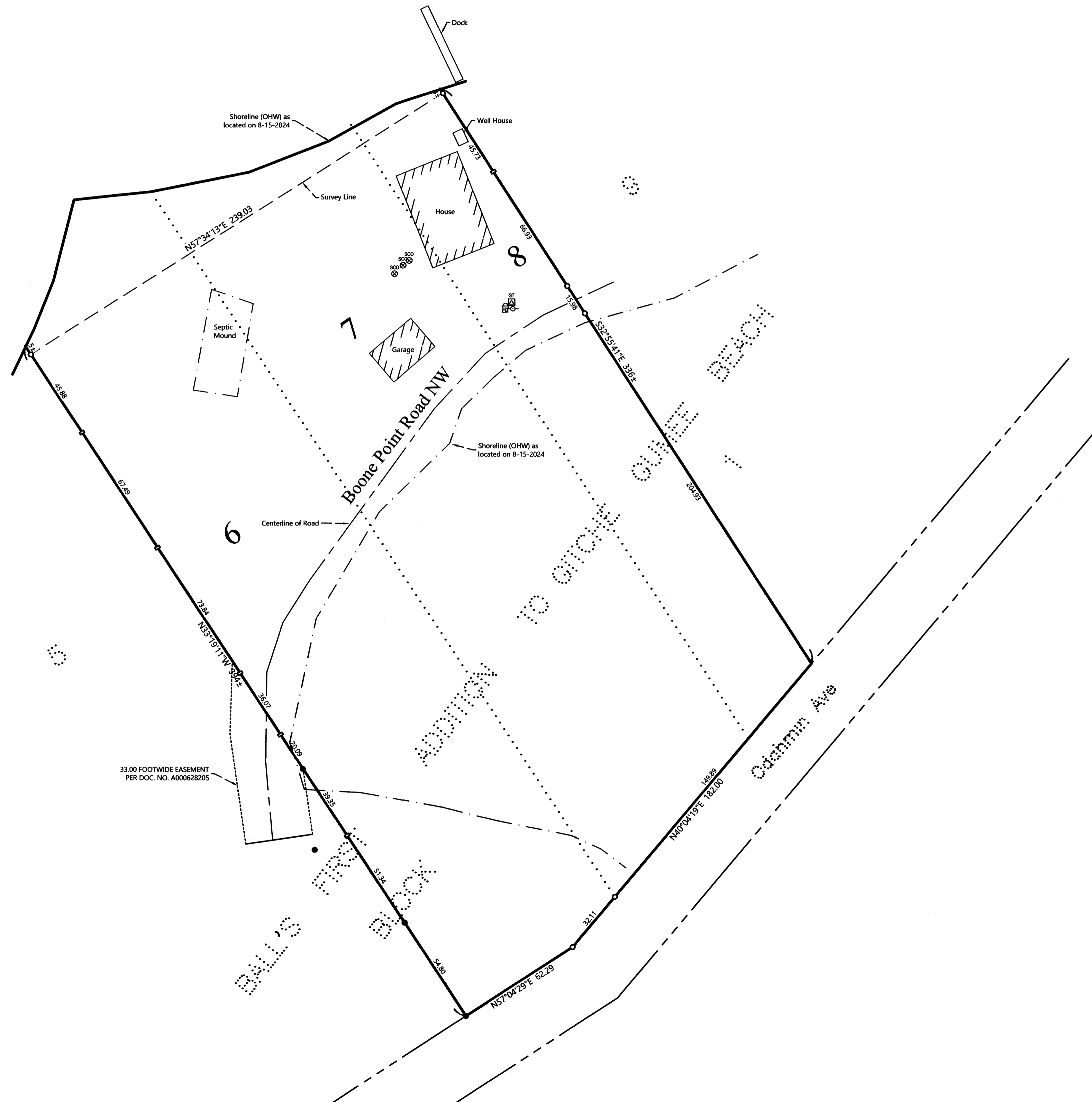

ORIENTATION OF THIS BEARING SYSTEM IS BASED ON
THE MINNESOTA COUNTY COORDINATE SYSTEM, CASS
COUNTY, NORTH ZONE (2011 ADJ).

LEGEND

- DENOTES IRON MONUMENT SET & MARKED BY LICENSE NO. 21367
- DENOTES MONUMENT FOUND
- × DENOTES CALCULATED POSITION
- DENOTES SET LATH
- ⊗ DENOTES EXISTING SEPTIC CLEANOUT
- ⊕ DENOTES EXISTING UTILITY POLE
- ⊞ DENOTES EXISTING GROUND TRANSFORMER
- ⊞ DENOTES EXISTING ELECTRIC METER

NOTES:

1. Zoning for subject tract = Shoreland Residential.
2. Parcel ID for subject tract = 38-467-0120.
3. Wetlands and improvements, other than those shown on this certificate, may exist that were not located during this survey.
4. All lines marked with flagging are only an approximation of the true boundary lines and are not to be used as an exact boundary location. Flagged lines should not be used for the establishment of improvements. To mark true boundary lines additional monumentation would be required.
5. Northern Engineering and Consulting, Inc. was not given nor has conducted an investigation or independent search for easements of record, encumbrances, restrictive covenants, ownership title evidence, or any other facts that an accurate and current title search and opinion may disclose.

NO.	DATE	BY

I HEREBY CERTIFY THAT THIS SURVEY, PLAN OR REPORT WAS PREPARED BY ME OR UNDER MY CLOSE PERSONAL SUPERVISION AND THAT I AM A LICENSED PROFESSIONAL SURVEYOR UNDER THE LAWS OF THE STATE OF MINNESOTA.

TERRY L. FREEMAN
 LIC. NO. 21367

NORTHERN ENGINEERING AND CONSULTING, INC.
 P.O. Box 292, Walker, MN, 56484
 Phone: 218-547-1296
 web: www.necusa.com

CERTIFICATE OF SURVEY
 Jeremy Franklin
 5612 Sorrell Crossing Drive
 Raleigh, NC 27617

JOB NO. 24-159
 DATE: 8-16-2024

SHEET NO.
 1 OF 1