

CERTIFICATE OF SURVEY

SOUTHWEST QUARTER OF THE NORTHWEST QUARTER
SECTION 8, TOWNSHIP 135 NORTH RANGE 31 WEST
CASS COUNTY, MINNESOTA

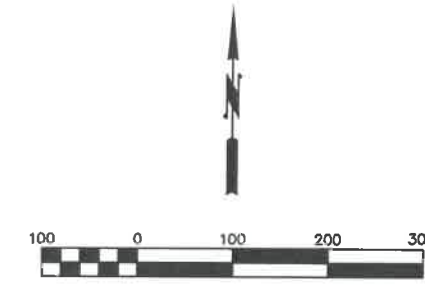
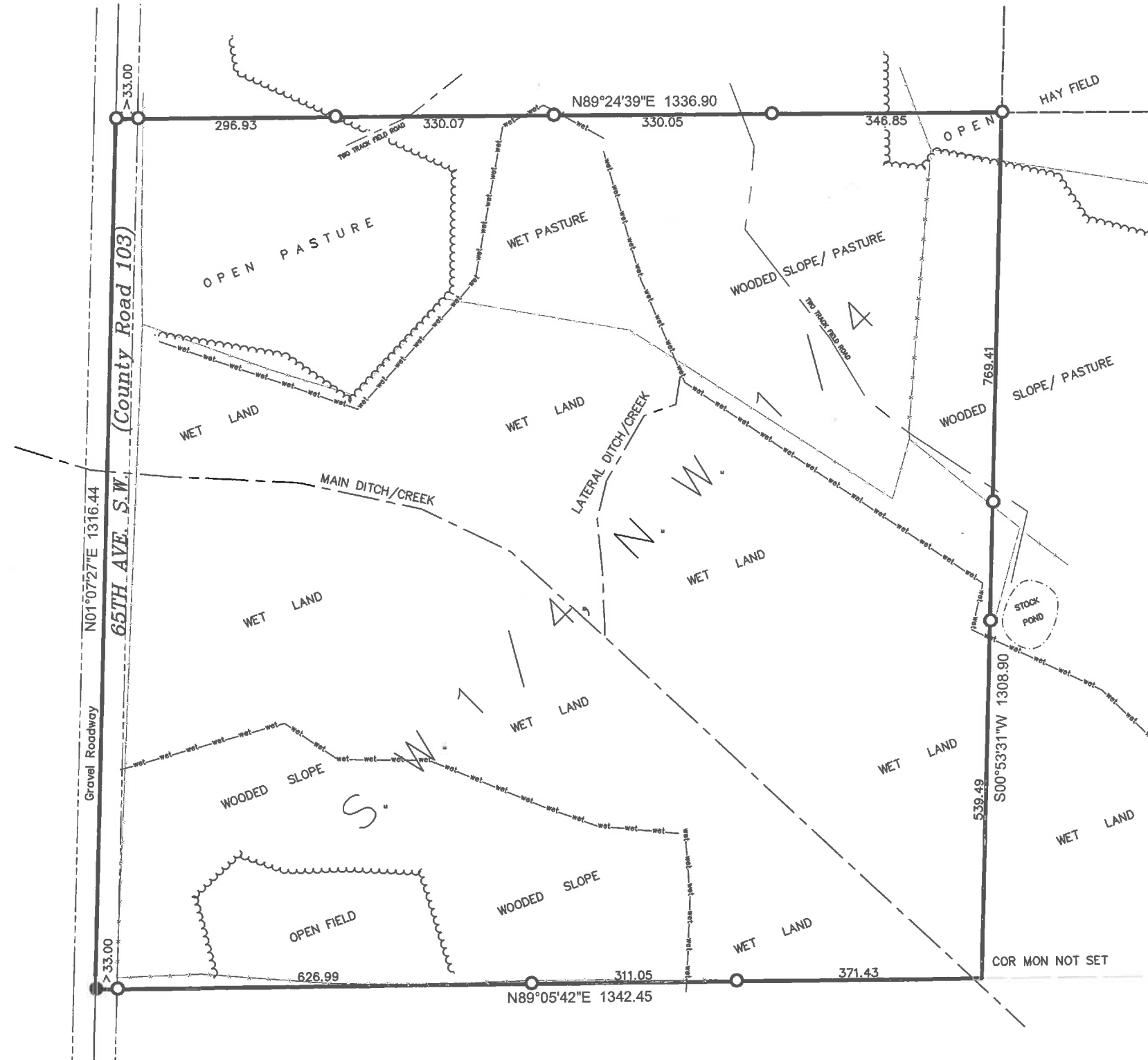

LEGEND

- FOUND IRON MONUMENT
- SET 1/2" IRON MONUMENT W/ PLASTIC CAP #25684
- BARBED WIRE FENCE
- wet-wet-wet- APPROX. WET LAND EDGE (NOT DELINEATED)

SURVEYOR'S NOTES

1. This survey was prepared without the benefit of a Title Commitment or Title Opinion and therefore does not show easements and interests of record.
2. The last date of fieldwork for this survey was April 10, 2024.
3. The bearings shown on this survey are based on the Cass County Coordinate System (NAD 83, SOUTH ZONE).
4. The topographic features are sketched in from aerials and are only approximate in location.
5. A significant amount of land northerly of the creek/wetlands has been used in the past for the pasturing of livestock. See drawing for additional indications of land use activity by others.
6. An underground utility locate request was not made in conjunction with this survey. Contact the Gopher State One Call System and applicable utility operators prior to any excavation or demolition.

This survey was prepared by me or under my direct supervision and I am a duly licensed land surveyor under the laws of the State of Minnesota.

Daniel J. McAninch 14 May 2024
DANIEL J. McANINCH, LS 25684 DATE

5/14/2024 3:30 PM

X:\projects\2024\009 SW-NW 8-135-31 1\2024-009 mdwbrk s8.dwg