

CERTIFICATE OF SURVEY

THE SOUTHWEST QUARTER OF THE SOUTHEAST QUARTER OF SECTION 18
THE NORTHWEST QUARTER OF THE NORTHEAST QUARTER OF SECTION 19
TOWNSHIP 139 N, RANGE 26 W (CROOKED LAKE TWP.)
CASS COUNTY, MINNESOTA

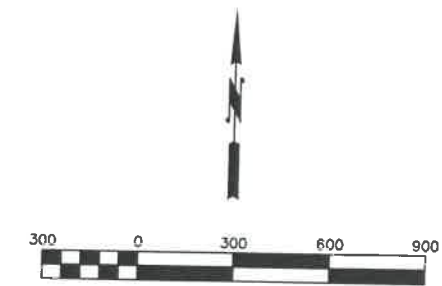

LEGEND

- FOUND IRON MONUMENT
- SET 1/2" IRON MONUMENT W/ PLASTIC CAP #25684
- ⊙ ELECTRIC TRANSMISSION POLE
- OHE — OVERHEAD ELECTRIC LINES

SURVEYOR'S NOTES

1. This survey was prepared without the benefit of a Title Commitment or Title Opinion and therefore does not show all easements and interests of record.
2. The last date of fieldwork for this survey was May 14, 2024.
3. The bearings shown on this survey are based on the Cass County Coordinate System (NAD 83, NORTH ZONE).

This survey was prepared by me or under my direct supervision and I am a duly licensed land surveyor under the laws of the State of Minnesota.

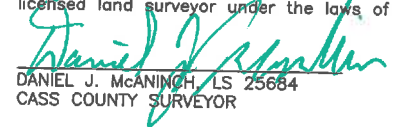
13 August, 2024
 DANIEL J. McANINCH, LS 25684
 CASS COUNTY SURVEYOR

DATE

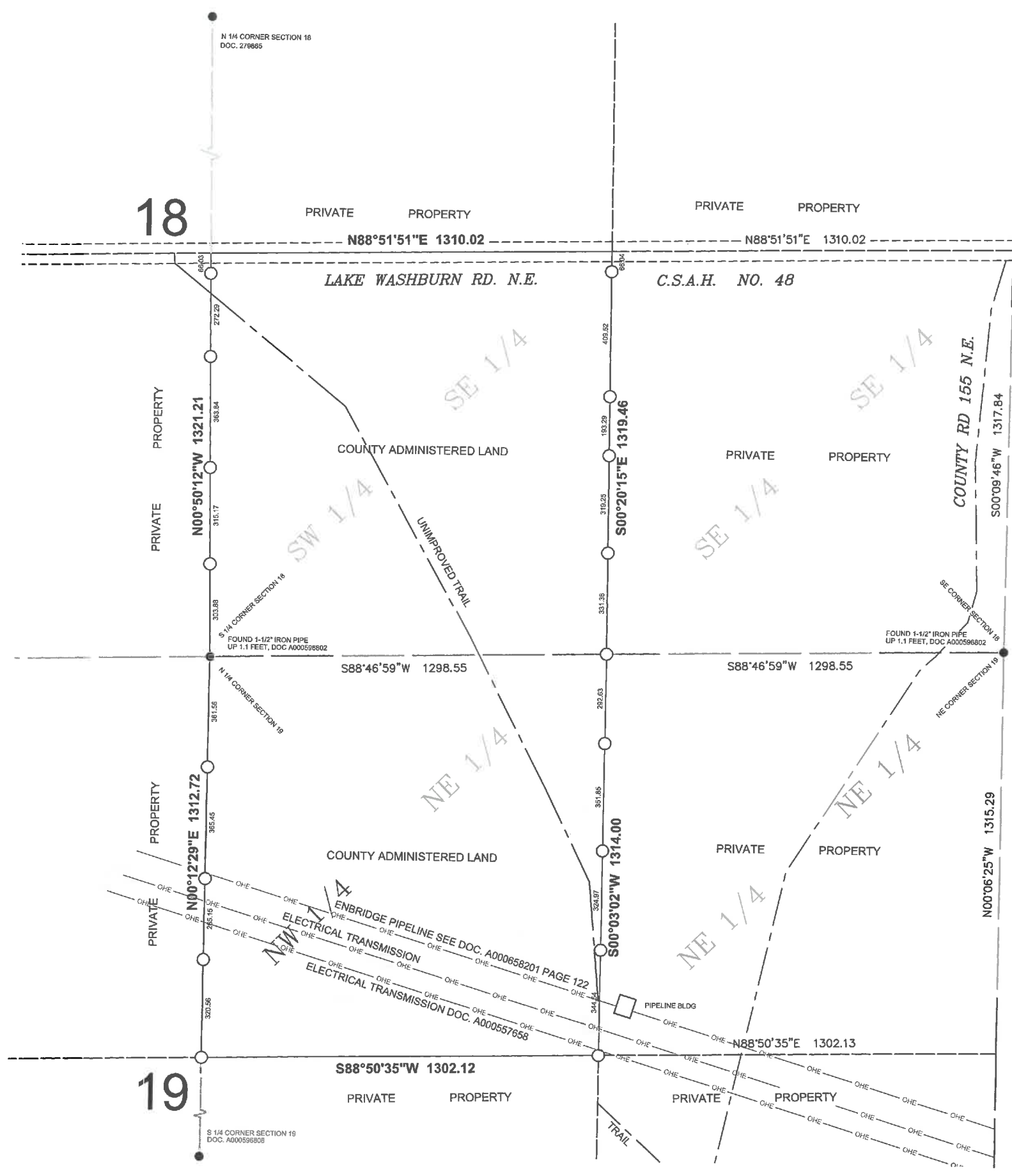

8/13/2024 3:05 PM
 y:\projects\2023-033 s19 t139n r26w land\2023-033 19-139-26 cos.dwg