

TOPOGRAPHIC SURVEY

PART OF GOVERNMENT LOT 1,
SECTION 1, TOWNSHIP 143 NORTH, RANGE 30 WEST,
CASS COUNTY, MINNESOTA

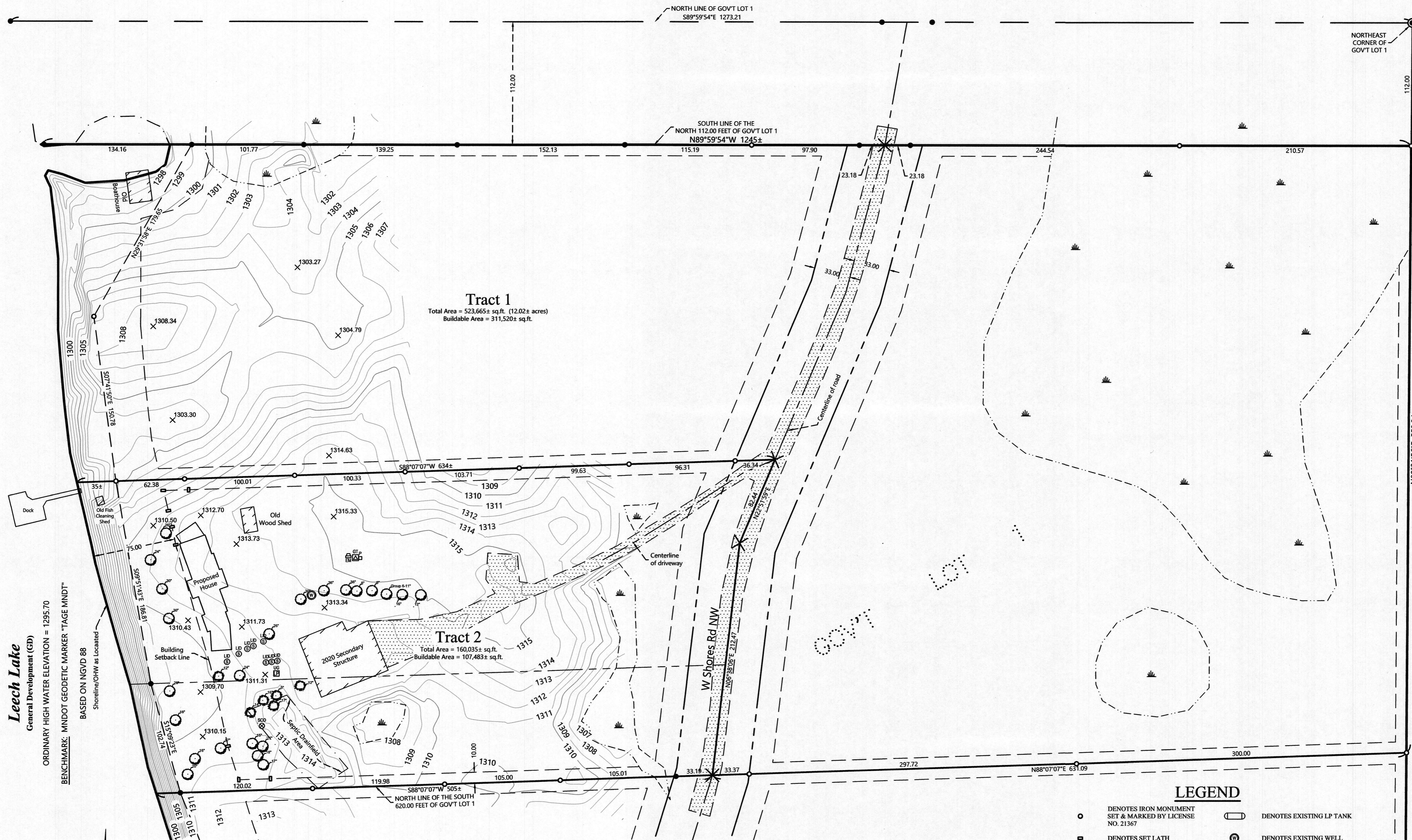

Leech Lake
General Development (GD)
ORDINARY HIGH WATER ELEVATION = 1295.70
BENCHMARK: MINDOT GEODETIC MARKER "TAGE MNDT"
BASED ON NGVD 88
Shoreline/CHW as Located

LEGEND

- DENOTES IRON MONUMENT SET & MARKED BY LICENSE NO. 21367
- DENOTES SET LATH
- DENOTES MONUMENT FOUND
- × DENOTES CALCULATED POSITION
- 1234.5 DENOTES SPOT ELEVATION (EXISTING GRADE)
- ⊞ DENOTES EXISTING ELECTRIC METER
- ⊞ DENOTES EXISTING GROUND TRANSFORMER
- ⊞ DENOTES EXISTING PHONE PEDESTAL
- ⊞ DENOTES EXISTING SEPTIC CLEANOUT & SEPTIC TANK LID
- ⊞ DENOTES EXISTING UNDERGROUND LP TANK
- DENOTES EXISTING LP TANK
- ⊞ DENOTES EXISTING WELL
- ⊞ DENOTES EXISTING CONIFEROUS TREE SIZE
- ⊞ DENOTES EXISTING DECIDUOUS TREE SIZE
- 1208— DENOTES EXISTING INTERMEDIATE CONTOURS
- 1210— DENOTES EXISTING INDEX CONTOURS
- ⊞ DENOTES WETLAND(S)
- ⊞ DENOTES EXISTING BUILDING (located at cave corners)
- ⊞ DENOTES EDGE OF EXISTING GRAVEL

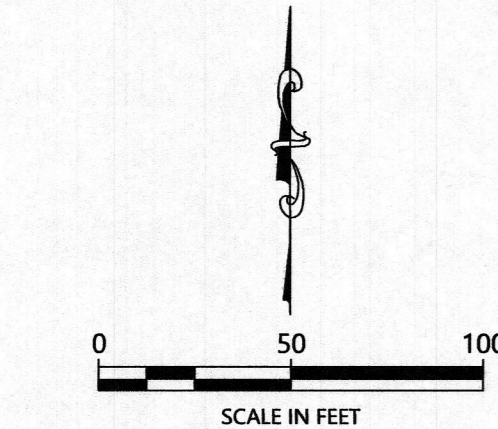

ORIENTATION OF THIS BEARING SYSTEM IS BASED ON THE MINNESOTA COUNTY COORDINATE SYSTEM, CASS COUNTY, NORTH ZONE (2011 AD).

| NO. | DATE | DESCRIPTION |
|-----|------|-------------|
| | | |
| | | |
| | | |
| | | |
| | | |
| | | |
| | | |
| | | |
| | | |

I HEREBY CERTIFY THAT THIS SURVEY PLAN AND REPORT WAS PREPARED BY ME OR UNDER MY DIRECT SUPERVISION AND THAT I AM A DULY LICENSED LAND SURVEYOR UNDER THE LAWS OF THE STATE OF MINNESOTA.

TERRY L. FREEMAN
LIC. NO. 21367



TOPOGRAPHIC SURVEY
Greg Grazzini
1251 Hesse Farm Circle
Chanhassen, MN 55318

JOB NO. 24-131
DATE: 7-29-2024

SHEET NO.
1 OF 1