

# CERTIFICATE OF SURVEY

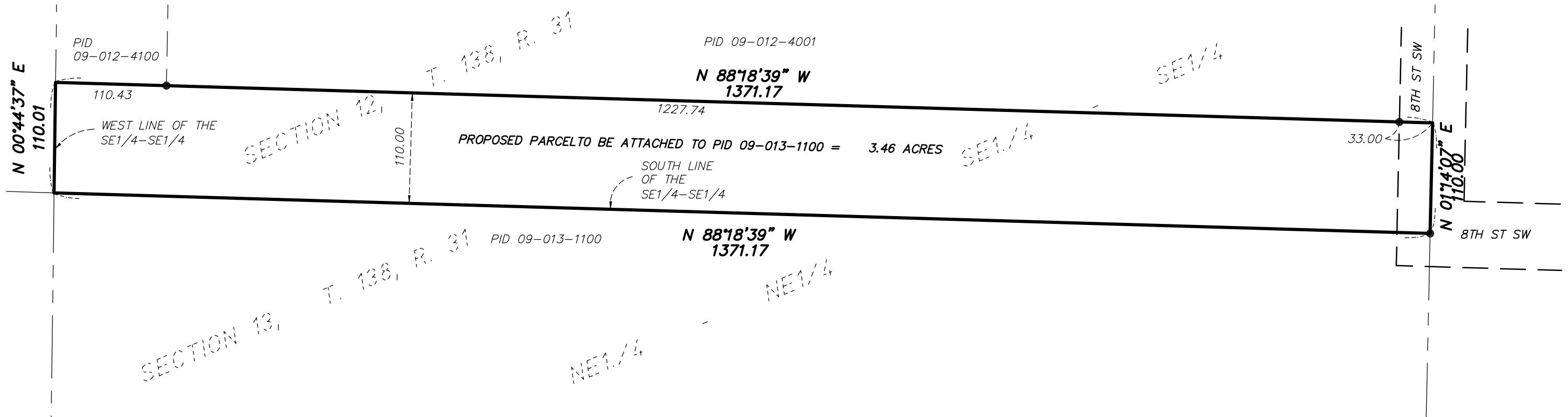

**PROPOSED LEGAL DESCRIPTION FOR PORTION TO BE ATTACHED TO PID 09-013-1100**

The South 110.00 feet of the Southeast Quarter of the Southeast Quarter of Section 12, Township 138 North, Range 31 West, Cass County, Minnesota.

This legal description must be attached to pid 09-013-1100 and is not to be considered an independent parcel.

**GENERAL NOTES**

1. No search for easements or restrictions, recorded or unrecorded, was made by the Surveyor.
2. Bearings shown are based upon the Cass South Coordinate System.
3. The underground utilities shown have been located from field survey information. The surveyor makes no guarantees that the utilities shown comprise all such utilities in the area, either in service or abandoned.
4. No wetlands were delineated as a part of this survey.

**LEGEND**

● DENOTES FOUND MONUMENT

I hereby certify that this survey was prepared by me or under my direct supervision and that I am a duly Licensed Land Surveyor under the laws of the State of Minnesota.

Paul Herkenhoff 08-30-24  
 Paul Herkenhoff, R.L.S. Date  
 License No. 45875

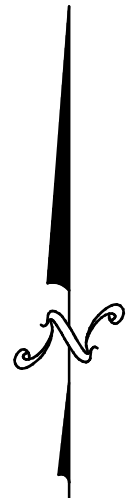
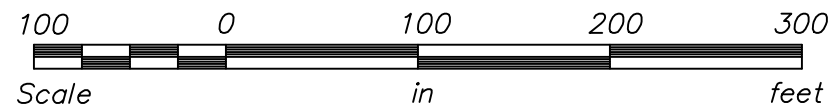

REQUESTED BY:

**FISHER**

*Lakes Area*  
**SURVEYING**  
 LLC.

24314 SMILEY ROAD, SUITE C  
 NISSWA, MN 56468  
 OFFICE (218) 961-0090



Drawn by: PDH

Date: 08/23/24

Job No: 24-221