

CERTIFICATE OF SURVEY

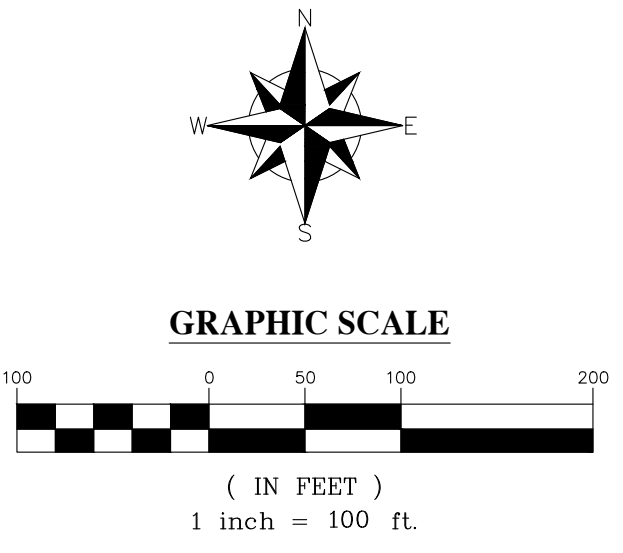

GRAPHIC SCALE
(IN FEET)
1 inch = 100 ft.

LEGEND

○ Denotes Found Survey Monument
Per Plat (not verified)

SURVEYOR NOTES:

- Bearing Orientation: The north line of Government Lot 1 of Section 22, Township 143, Range 30 is assumed to have a bearing of North 89 degrees 56 minutes 42 seconds West.
- Arro of the North, LLC has made no investigation or independent search for easements of record, encumbrances, restrictive covenants, ownership title evidence, or any other facts that an accurate and current title search may disclose.

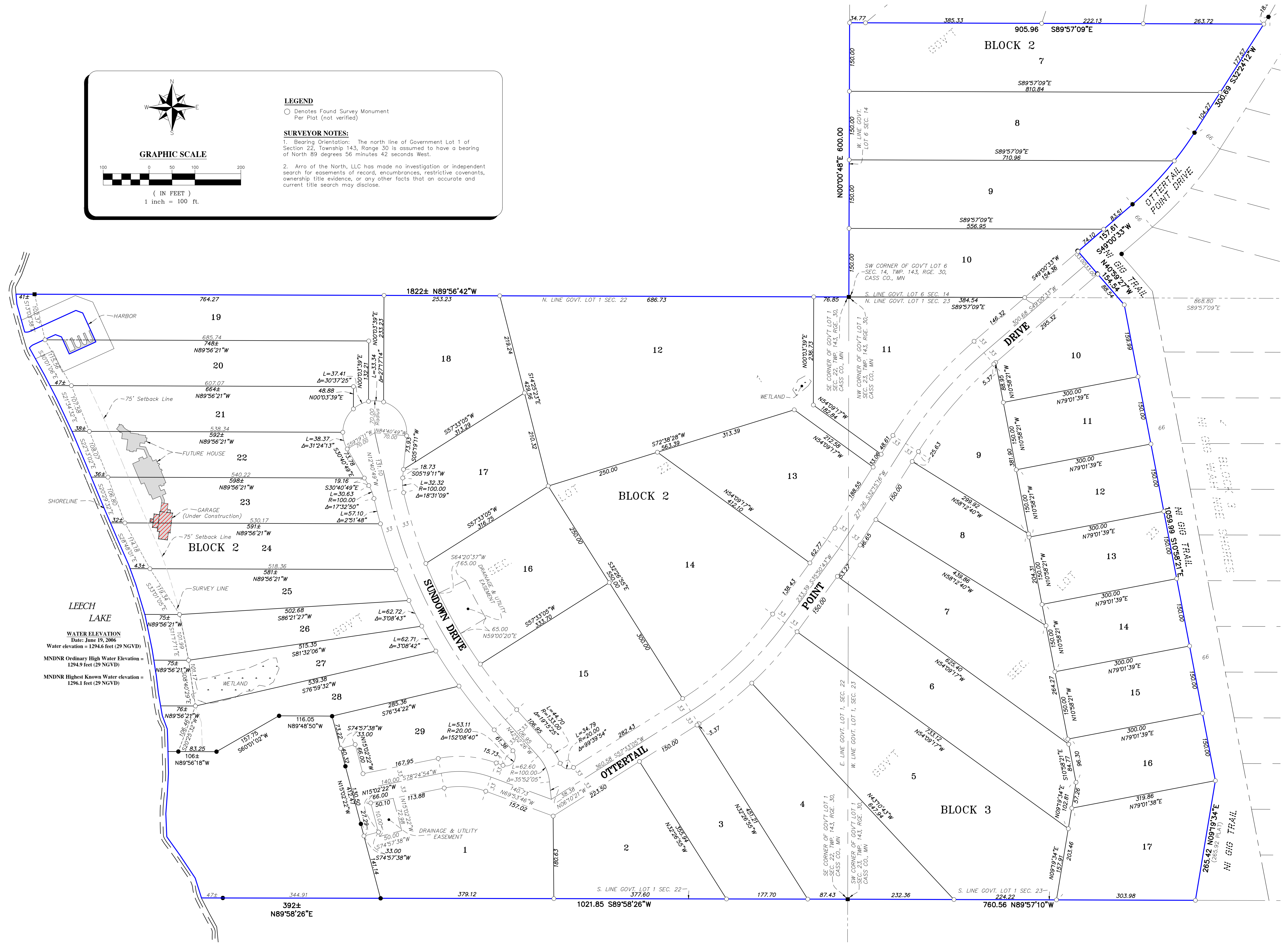

LEECH LAKE
WATER ELEVATION
Date: June 19, 2006
Water elevation = 1294.6 feet (29 NGVD)
MNDNR Ordinary High Water Elevation = 1294.9 feet (29 NGVD)
MNDNR Highest Known Water elevation = 1296.1 feet (29 NGVD)

I hereby certify that this plat has been prepared and approved by me or under my direct supervision and that I am a duly licensed land surveyor under the laws of the state of Minnesota.
Dated this 4th day of September, 2022.
By: David E. Spracks, Minnesota License No. 42389



CERTIFICATE OF SURVEY
PROPERTY DESCRIPTION

DPAX HOLDINGS, LLC
c/o
Nate Newman

CLIENT:

JOB NUMBER	DATE	DRAWN BY	CHECKED BY	REVISION DESCRIPTION