

CERTIFICATE OF SURVEY

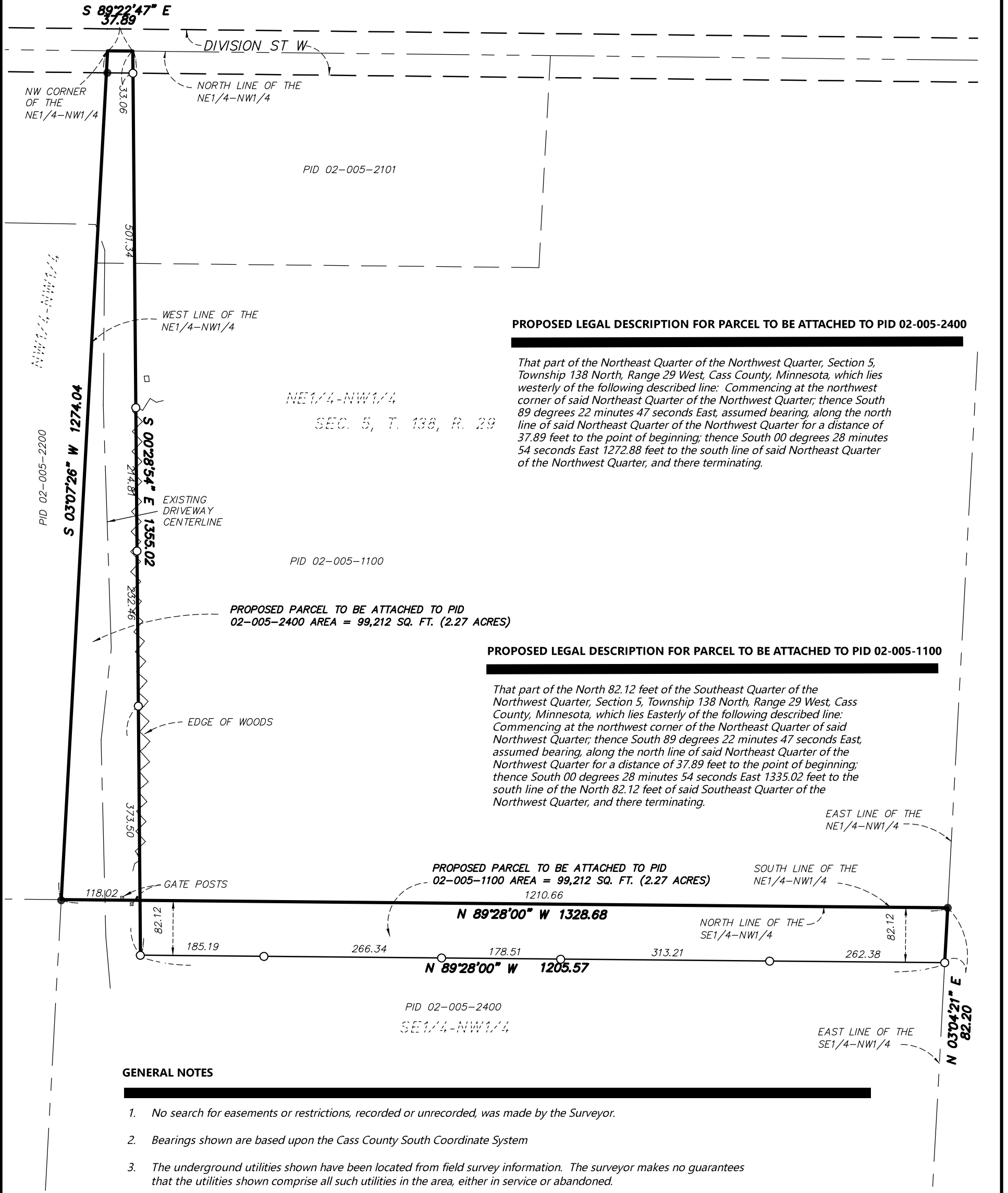

PROPOSED LEGAL DESCRIPTION FOR PARCEL TO BE ATTACHED TO PID 02-005-2400

That part of the Northeast Quarter of the Northwest Quarter, Section 5, Township 138 North, Range 29 West, Cass County, Minnesota, which lies westerly of the following described line: Commencing at the northwest corner of said Northeast Quarter of the Northwest Quarter; thence South 89 degrees 22 minutes 47 seconds East, assumed bearing, along the north line of said Northeast Quarter of the Northwest Quarter for a distance of 37.89 feet to the point of beginning; thence South 00 degrees 28 minutes 54 seconds East 1272.88 feet to the south line of said Northeast Quarter of the Northwest Quarter, and there terminating.

PROPOSED LEGAL DESCRIPTION FOR PARCEL TO BE ATTACHED TO PID 02-005-1100

That part of the North 82.12 feet of the Southeast Quarter of the Northwest Quarter, Section 5, Township 138 North, Range 29 West, Cass County, Minnesota, which lies Easterly of the following described line: Commencing at the northwest corner of the Northeast Quarter of said Northwest Quarter; thence South 89 degrees 22 minutes 47 seconds East, assumed bearing, along the north line of said Northeast Quarter of the Northwest Quarter for a distance of 37.89 feet to the point of beginning; thence South 00 degrees 28 minutes 54 seconds East 1335.02 feet to the south line of the North 82.12 feet of said Southeast Quarter of the Northwest Quarter, and there terminating.

GENERAL NOTES

1. No search for easements or restrictions, recorded or unrecorded, was made by the Surveyor.
2. Bearings shown are based upon the Cass County South Coordinate System
3. The underground utilities shown have been located from field survey information. The surveyor makes no guarantees that the utilities shown comprise all such utilities in the area, either in service or abandoned.
4. No wetlands were delineated as a part of this survey.

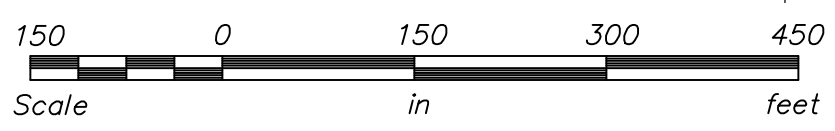

LEGEND

- DENOTES SET 1/2"x14" IRON PIPE WITH CAP # 45875
- DENOTES FOUND MONUMENT

I hereby certify that this survey was prepared by me or under my direct supervision and that I am a duly Licensed Land Surveyor under the laws of the State of Minnesota.

Paul Herkenhoff 11-29-23

Paul Herkenhoff, R.L.S. Date
License No. 45875

revised 3-5-24

REQUESTED BY:

LABERGE

Lakes Area
SURVEYING
LLC.

24314 SMILEY ROAD, SUITE C
NISSWA, MN 56468
OFFICE (218) 961-0090

Drawn by: PDH Date: 10/18/23 Job No: 23-186